RADIO
SERVICE & REPAIRS
by Highly Skilled Experts only
MODERATE CHARGES
PIGOTT
AND CO. LTD.
112 GRAFTON ST., DUBLIN
CORK SLIGO

Baby's Layettes
A speciality
Good Selection
at Keen Prices
KELLETTS
George's St. - Dublin

CITY EDITION
The Irish Times
PRICE 3D. DUBLIN, MONDAY, NOVEMBER 23, 1942 - NO. 26,631

AT PIM'S TOYLAND
GULLIVER'S TRAVELS

TOYLAND'S WONDER SHOW. 1/-
Big Gift Parcels for Girls & Boys
PIM BROS., Ltd., George's St., Dublin

KIDDIES SLIPPERS in lovely velvet.
Suede cushion sole. Shades: Blue Green and Scarlet.
Sizes 2 to 6, 5/6.
7 to 10, 6/6.
Only one coupon

GRIFFITHS Juvenile Shoe Store
20 WICKLOW STREET, DUBLIN

RUSSIANS ADVANCE 50 MILES

GERMANS LOSE 14,000 DEAD, 13,000 CAPTURED

A SPECIAL announcement by the Soviet Information Bureau, broadcast by Moscow Radio last night, states that Soviet troops have launched an offensive north-west and south of Stalingrad. During the last three days Soviet troops have advanced from 40 to 50 miles. The town of Kalach, on the western bank of the Don, has been captured by Soviet troops, and the Germans left 14,000 officers and men dead on the field of battle, while 13,000 prisoners were taken and 360 guns captured.—(Reuter.)

TOWN OF KALACH RETAKEN

The statement says:—"Breaking the enemy's defence line on a front of 20 miles north-west in the area of Serafimovich and in the south of Stalingrad on a stretch of 15 miles, our troops during three days' tense fighting, overcame the enemy's resistance and advanced 40 to 50 miles.

"Our troops occupied the town of Kalach, on the western bank of the River Don; the station of Privuminskayasovetsk, and the station and town of Abganerovo.

"Thus both railway lines supplying the enemy troops on the eastern bank of the Don are cut off. As a result of the advance of our troops, six infantry divisions and one tank division were completely routed. Heavy losses were inflicted upon seven enemy infantry divisions, two tank divisions, and two motorised divisions. During three days' fighting 13,000 prisoners were taken and 360 guns captured.

"A large number of machine-guns, mortars, rifles, lorries and ammunition dumps and a large quantity of food stores were also captured. Booty is being counted. The enemy left over 14,000 officers and men dead on the field. The advance of our troops continues."

Yesterday's official Soviet communiqué stated that in the area of Stalingrad the Russians on Saturday repelled two enemy attacks, carried out a night raid on German positions, and blew up four blockhouses, capturing guns and annihilating a company of infantry.

South-east of Nalchik Russian troops counter-attacked and wiped out about 100 officers and men, and silenced three artillery and mortar batteries; and in the area of Mozdok broke into the enemy lines and wiped out about 70 Germans.

North-east of Tuapse the Germans succeeded in occupying a height, but Soviet troops forced them to retreat to their initial positions, leaving 300 dead on the slopes of the height.

HEAVY ATTACKS

Russian attacks near Serafimovich to the north-west and from the direction of Krassnoarmeisk to the south-west of Stalingrad on Saturday were reported yesterday by the German News Agency, which also reported heavy Soviet attacks on the Upper Terek. A statement issued by the Agency said—"The centre of Soviet activity was in the southern sector, between the Upper Terek and the Central Don. Here the Soviets carried out concentrated attacks at several places, powerfully supported by tank forces, for which they had to pay with extremely heavy losses.

"North-west of Stalingrad several Soviet rifle divisions near Serafimovich, on the western shore of the Don, went over to the attack. During this engagement extraordinarily fierce fighting with German and Rumanian troops took place. The Axis troops were able to hold their deeply-staggered positions along the whole line.

"At one point a reinforced Soviet cavalry regiment, under orders to break through at any price to attack German and Rumanian positions from the rear, succeeded in piercing the allied line. In a bold thrust in the flank the German and Rumanian forces cut off the Soviets from their rear communications and wiped them out to the last man in a brief exchange of fire.

RELIEF MOVEMENT

"In connection with these operations a second attack was launched by the enemy south of Stalingrad, from the direction of Krassnoarmeisk, which was also directed against German and Rumanian formations. Both operations, which were mounted as an enveloping movement, were to bring about a diversion for the relief of Stalingrad. Although this attack was launched with the most powerful forces, and with the support of numerous tanks, it became bogged down in the close German-Rumanian defences, the enemy suffering heavy losses. A large Soviet tank formation was encircled and completely smashed. Twenty-eight tanks were knocked out.

"Finally, the Soviets attempted to cross the Neva to relieve Leningrad. The operation was detected in time and smashed in the concentrated fire of heavy weapons. In the industrial area of Stalingrad the progress achieved on the previous day was extended, and several nests of resistance on the bank of the Volga were destroyed."—(Reuter.)

"REAL OFFENSIVE"

Soviet thrusts towards the west and north-west of Stalingrad were described by Rome Radio as "a real offensive." While violent fighting on the left bank of the Axis positions in the Volga bend is continuing, "other strong Russian motorised columns supported by tanks have infiltrated into the other Axis flank," said the commentator. In the southern sector the Russians are throwing in all the reserves of men and material which they have concentrated.

Yesterday's German communiqué says: "In Stalingrad heavily fortified strong points were taken during shock troop operations. At another point enemy thrusts were repelled. Near Voronezh a strong enemy assault group was wiped out. Local enemy attacks south-east of Lake Ilmen broke down in fierce fighting. Enemy attempts to cross the River Neva collapsed in the face of concentrated German artillery fire."—(Reuter.)

SOVIET COMMUNIQUE

MOSCOW, Sunday. — To-night's Soviet communiqué states:—"During November 22 our troops carried out a successful offensive from north-west and south of Stalingrad. They occupied the town of Kalach, the village of Krivomuzginskaya, and the station and town of Abganerovo.

"In the area of Stalingrad, in the factory settlement, an enemy attack was repelled. Several hundred German officers and men were killed. In another sector Soviet troops occupied a dominating height.

"North-west of Stalingrad Soviet troops, breaking the enemy's resistance, continued to advance successfully.

"South of Stalingrad Soviet troops continued to advance successfully, and captured dozens of inhabited localities. One enemy infantry division was routed: 5,000 prisoners were taken. An enemy artillery regiment, together with its commander, surrendered.

"South-east of Nalchik a Soviet unit repelled three enemy counter-attacks and improved their positions: 200 of the enemy were killed.

"North-east of Tuapse the attack was repelled and 100 Germans killed. A Soviet unit cleared the Germans out of several trenches and blockhouses."—(Reuter.)

ITALIAN WARSHIPS SUNK

An Italian destroyer has been sunk, a second torpedoed and probably sunk, and a tanker destroyed in the Mediterranean by British submarines, it was reported by the British Admiralty on Saturday night.—(Reuter.)

TYPHUS AT SPIDDAL

NO FURTHER "INCIDENTS"

After the affair at Pollena, Spiddal, Co. Galway, on Friday last, when Dr. C. F. McConn, the Medical Officer of Health for Galway, received an injury to the head while superintending disinfection work in the fight against typhus, no further incidents have been reported.

Dr. McConn was out again on Saturday, carrying on disinfection and tracing people who might have been in contact with any of the thirteen cases that have already been reported. A number of families voluntarily submitted themselves for disinfection over the week-end, and the antipathy of the people to the measures carried out in the interests of public health seems to be disappearing.

"They knew full well that it was typhus," an official told an *Irish Times* reporter last night, "but they did not understand the seriousness of the situation, and considered that the disinfection of their homes was an aspersion on their personal cleanliness."

A woman has been charged with assaulting Dr. McConn, and her brother has been charged with obstructing the police. Both have been remanded.

INFANTILE PARALYSIS IN CLARE

HOSPITAL OVERCROWDED

The mother (41) of seven children from Doonbeg district, West Clare, who was admitted to Ennis Fever Hospital during the week, suffering from infantile paralysis, has died. There are now 71 cases in the Fever Hospital, including 43 of infantile paralysis, 16 of diphtheria, 9 of typhoid, and 3 of scarlatina. Owing to overcrowding of the hospital additional accommodation has been provided. Several schools in the rural areas have been closed.

MORE DIPHTHERIA IN CORK

With 80 hospital cases, the diphtheria outbreak continues in Cork. Last week 16 new cases were notified. For the previous three weeks the figures were 20, 13, and 16, respectively. Dr. J. C. Saunders, City Medical Officer, stated on Saturday that the death-rate was low, only one death occurring during the week, and the immunisation of children was now proceeding satisfactorily. During the week over 800 children were immunised at the Corporation clinic, and the total numbers immunised this year to date were 14,000—a figure much in excess of last year's. He believed the outbreak of diphtheria would soon be checked.

LINEN-WEAVING

The idea that the art of linen-weaving is peculiar to Ulster is quite wrong, said Mr. M. Duignan, M.A., M.R.I.A., who conducted a tour of the Folk-lore Exhibition when the Geographical Society of Ireland visited the National Museum on Saturday. He explained that flax-growing and the spinning and weaving of linen were common to the whole of Ireland, and dated back to prehistoric times. "The reason that Ulster achieved such fame for the industry was due to the fact that in Ulster it was organised on a commercial basis. The iron rush-lights, as types, go back to the early Christian times, he said, and frequent references to them appear in the Brehon Laws and early Irish literature.

He pointed out that domestic pottery was practically unknown in this country from the early Middle Ages until the nineteenth century; instead, wooden vessels and dishes of all types were made either by turners or coopers. Considerable interest was taken in the domestic ironwork, including the "bread-sticks," for baking oat-cakes.

The attendance included:—Dr. Lloyd Praeger, Miss Murphy, of Alexandra College, and Mr. J. A. K. Grahame, Honorary Secretary of the Society.

GENERAL HERTZOG DEAD

General Hertzog, who was Prime Minister of South Africa at the outbreak of the war, has died, aged 78. He was Prime Minister for 16½ years, and tried to keep the Union neutral in 1939, but was defeated by the Opposition, led by General Smuts. He later retired from politics.

General Hertzog was the son of a small farmer, and became a general in the Boer War. He was in law before entering politics. His anti-Imperialist views resulted in one of the famous feuds of history—that with General Smuts. General Hertzog visited Dublin in 1930.

DEVELOPING GREYSTONES

"We do not want it to be a second Blackpool, but we want it to retain its rural residential charm and beauty," stated Dr. J. J. Hickey (Chairman) at the annual meeting of Greystones and District Ratepayers' Association, when it was stated that the needs of Greystones included a sea-front shelter, seats, paths and a ladies' cloakroom. Mr. C. J. Irwin was elected President and Mr. R. Stanley Stokes Vice-president.

KERRY WOMAN'S DEATH MYSTERY

AUTOPSY AT GRAVESIDE

The body of Mrs. Hannah Flynn (52), farmer's wife, of Kilbonane, Beaufort, Killarney, which was found at the bottom of a 24-foot well in the lawn outside her home last Monday, and which was buried at the nearby cemetery on Wednesday, after an inquest verdict of accidental death, was exhumed on Saturday, when an autopsy was performed beside the open grave by Dr. J. McGrath, State Pathologist. Dr. McGrath was assisted by Dr. J. Ivo O'Sullivan, Killarney, and Dr. J. Prendiville, Killorglin.

Mr. Patrick Joy, Mount Rivers, Killorglin, a brother of the deceased woman, identified the grave, coffin and body.

The grave was opened by Sergeant McDonnell and Garda Bateman, Beaufort, local labourers having refused to perform the task. Investigations at Mrs. Flynn's house were continued by Chief Superintendent H. O'Meara, Tralee; Superintendent B. Harte, Killarney; Superintendent G. Lalor, officer in charge of the Technical Bureau, Gardai Headquarters; Detective Officer C. O'Donovan, special investigator, with an official mapping expert and photographer. Major importance is attached to a discovery in an outhouse, but details of the developments are meagre, owing to the reticence of the police. The deceased woman was wife of Timothy Flynn and mother of two girls and a boy.

DOCTOR'S HOPE OF CANCER CURE

Dr. John Orr, speaking at Edinburgh Royal Infirmary yesterday, said:—"I do not want to be too optimistic, but I would say that, as a result of investigations carried out at Edinburgh Infirmary, we appear to be able to give hope—and, I think, bright hope—that cancer can be helped, and, perhaps, even cured.

"As a result of correlated efforts on the part of workers dealing with cancer by surgery, X-rays and radium, and the following-up of the after-treatment histories of patients, we have arrived at three conclusions. We hope to diminish the severity of certain surgical operations for cancer, to increase the expectation of life after operations, and to be able to get a cure for cancer." He added that the vital factor of early treatment still depends upon the patient coming forward as soon as possible.

8,000 TWOPENNY MEALS A DAY

The Goodwill Restaurant, Pearse street, Dublin, states that it is prepared, on 48 hours notice, to supply 8,000 hot meals a day to school children at 2d. a meal. It is added that this service could be further extended.

The restaurant has given this information to the Dublin Corporation. At the present time the company is supplying hot meals to a number of schools by arrangement with a voluntary organisation, it states. This organisation is, of course, the Students' Scheme for Hot School Meals.

CHARTERED SURVEYORS

At the monthly meeting of the Executive Committee of the Chartered Surveyors' Institution, Eire Branch, the Chairman, Mr. F. D. Shortall, presided, and there were also present:—Messrs. E. J. Anthony, C. A. Fentum, E. R. Gorsuch, Harry Lisney, A. W. Bennett, F. E. Beckett, E. F. N. Taylor, F. S. Hall, W. Power-Steele, J. Ryan H. A. Vernon, Captain C. L. Robinson, Captain W. Molony, Major C. G. C. Hemphill, and the Secretary, Mr. B. J. Newcombe.

Mr. J. F. Shortall, Fellow, the committee's representative on the National Planning Conference, reported on the preparations in hand for the National Planning Exhibition, 1943.

The applications of Mr. Desmond McGreevy and Mr. Gerald J. Kavanagh for enrolment as students were accepted.

The committee dealt with general correspondence and adjourned until December 17.

WIRELESS FOR BLIND

More than 1,000 blind persons resident in Eire have been supplied with wireless sets by the National Council for the Blind. The work, however, has become increasingly difficult of late, not by reason of the difficulty of obtaining new sets during the war, but of shortage of funds. Already there are more than 500 people on the waiting list, many of whom applied over three years ago.

The National Council also is instigating a Christmas gift fund, for the provision of a warm fireside, and other comforts, during the Christmas season. Last year 686 blind persons benefited from the Christmas Gift Fund; this year an appeal again is made for money. Every penny subscribed will be spent on fuel, warm clothes, blankets and food.

Donations, as well as parcels, will be gratefully received by the National Council for the Blind, 11 Molesworth street, Dublin.

SIR S. CRIPPS LEAVES THE WAR CABINET

SIR STAFFORD CRIPPS has left the British War Cabinet and his place has been taken by Mr. Herbert Morrison. The new post allotted to Sir Stafford is that of Minister of Aircraft production.

The Cabinet changes were announced last night as follows:—

LORD PRIVY SEAL—Viscount Cranborne.

SECRETARY OF STATE FOR THE COLONIES—Rt. Hon. Oliver Stanley, M.C., M.P.

MINISTER OF AIRCRAFT PRODUCTION.—Rt. Hon. Sir Stafford Cripps, K.C., M.P.

MINISTER RESIDENT IN WASHINGTON FOR SUPPLY—Col. Rt. Hon. J. J. Llewellin, C.B.E., M.C., M.P.

Lord Cranborne, who becomes Lord Privy Seal, will continue to be the Leader of the House of Lords.

Mr. Anthony Eden will succeed Sir Stafford Cripps as Leader of the House of Commons.

Mr. Churchill, in a letter to Sir Stafford Cripps, dated November 19, says: "Surveying the war at this present moment it seems to me that the production of aircraft and the development of radio technique lie at the very heart of our affairs. If you were willing to take the Ministry of Aircraft Production you could, in my opinion, render great service to the country and its cause. Although it might at first sight seem that, by leaving your present post for a great administrative department, you would be stepping down in the political hierarchy, I know you would not be influenced by that. This new work would, I think, bring us more closely together even than heretofore on account of my duties as Minister of Defence. At any rate, I hope you will give very careful consideration to this proposal, which is conceived solely to meet a most serious war need."

Sir Stafford Cripps, in his reply, said:—"My services are, of course, entirely at the disposal of the country, and you are the judge of how best they can be utilised. In view of your letter, I am prepared to accept the task you ask me to undertake. It would, I feel, be inappropriate for me to remain a member of the War Cabinet, in view of the relationship between the Minister of Production and the Supply Ministers, and I, therefore, readily agree to relinquish my seat in the War Cabinet."

JAPANESE DESTROYER SUNK

Allied Headquarters, S.W. Pacific, reported this morning that Allied bombers have sunk a Japanese destroyer. The destroyer was, apparently, attempting to land troops at Buna, the main Japanese stronghold in New Guinea, stated a communiqué from General MacArthur's headquarters.—(Reuter.)

U.S. DESTROYER LOST

The Navy Department communiqué said: "South Pacific—Information has just been received that a U.S. destroyer which participated in the night action on November 14-15, during the battle of Guadalcanal, was damaged by an enemy torpedo and sank on the following evening as a result of this damage while *en route* to a U.S. base. The officers and crew of the destroyer were rescued by another destroyer and no loss of life is reported. The loss of this destroyer was not included in previous reports of U.S. vessels lost in the battle of Guadalcanal."—(Reuter.)

AXIS ARMY STILL FALLING BACK

BIG BATTLE NEAR IN LIBYA

CAIRO, Sunday.—Reuter's correspondent here says that the expected clash between the Axis and Allied forces may come at any moment, as Allied troops are in contact with the Axis near Agedabia, but this line may be used only for minor delaying actions while the main body falls back to the fortified positions of El Agheila.

"Marshal Rommel's dispositions for the next encounter," says the correspondent, "will doubtless depend on what armour he can assemble. He may have been able to get some of his tanks repaired at base workshops, and reinforcements may have reached him from Tripoli. In any case, his air support appears to be very inadequate.

"It is possible that Marshal Rommel, if his armour and his air support are too weak, may not attempt to make a stand with his main forces at El Agheila, but may fight a minor delaying action in the hope of reaching Tripoli to join up with the Axis forces in Tunis. This would mean a 500 mile dash along the arid shores of the Gulf of Sirte.

TRIPOLI BOMBED

"Allied and American bombers, in attacks on Tripoli on Saturday, blew up parts of the mole and hit a merchantman in the harbour."

To-day's Middle East joint war communiqué states:—"Yesterday our forward troops were again in contact with the enemy in the neighbourhood of Agedabia. At Barce we took some prisoners. At Benghazi we released a number of our own troops, mostly Indians, who had been prisoners of war. Yesterday our heavy bombers attacked Tripoli, where targets were shipping and port facilities. Direct hits were scored on moles and warehouses, where recurrent explosions were accompanied by fires. A partially sunk merchant vessel was seen on fire in the harbour."—(Reuter.)

OVERCOME BY GAS FUMES

COUPLE'S NARROW ESCAPE

Finding her throat strangely parched and dry, sixty-year-old Mrs. Philip Byrne, of 14 P Pearse House, Dublin, roused her husband in the early morning during the week-end and asked him to fetch her a glass of water. When her aged husband, returning with the drink, collapsed and fell on the bedroom floor, she struggled out of bed, stumbled across the room and beat on the partition in the hope of attracting attention.

Neighbours who heard the banging and went to the room found the old couple lying unconscious in a gas-filled apartment. Mrs. Byrne recovered shortly afterwards, but the man, who is seventy years of age, did not regain consciousness for two hours.

The old people went to bed early the night before, leaving the gas fire burning. When the gas was cut off at 8.30 p.m. they both were asleep, and, although gas is not available until 5.30 a.m., there was apparently a steady trickle throughout the night. Mr. and Mrs. Byrne received medical attention and were quite recovered from their experience yesterday.

Madame Justice receiving a bouquet from Miss Audrey Harrison at the Missions to Seamen Sale of Work.

BATTLE LINE FORMING IN TUNISIA

MINOR engagements are taking place between Allied and Axis troops in Tunisia, but the first big battle is expected to be on the perimeter of the defences of Bizerta and Tunis.

British and American troops are pouring over the frontier from Algeria, and Axis garrisons are being reinforced by air-borne troops.

Many air raids are taking place, both sides claiming hits on enemy positions.

Allied Headquarters reports this morning stated that German panzer columns in one area had been driven off with heavy losses.

LONDON, Sunday.—"The bulk of the Allied troops and supply columns in Tunisia are making rapid progress, and are preparing for a massed attack on the Axis positions," Morocco Radio said to-night. "West of Tunis Allied shock troops attacked German defensive positions and gained possession of a road junction. Skirmishes between advanced elements have taken place about 30 miles from Bizerta, the Allied vanguard maintaining contact with the enemy.

"The Allies, who have air superiority, have continued heavy raids on Bizerta and Tunis airports. Axis reinforcements are still being landed by troop-carrying 'planes, but large numbers of Allied troops and quantities of war materials are being sent forward at top speed.

"British and American columns have taken over the control of the railway line north-west of Gabes (Mediterranean seaport some 170 miles south of Tunis). Operating from their bases on the Feriana-Gafsa line—over 150 miles south-west of Tunis—the Allies are advancing towards the east coast," said the radio. "An Allied column, which is progressing towards the south, has apparently as its objective the encirclement of the Axis forces. The Allies are establishing a line between Kairouan and Sousse, two towns some 80 miles south and south-east of Tunis."

Radio Morocco to-day broadcast a French communiqué, which stated:—"German detachments coming from Tripolitania have crossed the Tunis frontier. Enemy infiltrations have taken place in the direction of Gafsa and Kairouan. A local attack on the western front of Tunis was repulsed by French troops. The enemy lost four tanks. A certain number of prisoners were captured, including one officer."—(Reuter.)

[Kairouan is a holy city in Tunisia, about 100 miles north of Gafsa, and approximately that distance south of Tunis, to which both places are linked by rail.]

"The Sultan of Morocco received the United States General Keyes, bearing a message from President Roosevelt, which expressed pleasure at the happy relations between your people and the French Administration and the soldiers of my country."

"At least nine German 'planes were destroyed and many more damaged in a raid on a Tunisia airfield yesterday," it was announced at Allied Headquarters, Africa.

New York Radio said to-night that the harbour of Gabes, the port 200 miles south of Tunis, has been occupied by the Germans.—(Reuter.)

AXIS REPORT

LONDON, Sunday. — German bombers yesterday successfully attacked aerodromes along the Algerian coast, and continued bombardment of several harbours, said the German News Agency to-night. "The aerodrome at Maison Blanche, south of Algiers, was hit again.

"Ten grounded 'planes were destroyed on Boue Aerodrome and four others badly damaged. German pilots scored several hits on harbour installations at Bougie, and a freighter moored in the harbour was heavily damaged. At Philippeville spreading fires were started. German reconnaissance 'planes observed strong enemy columns advancing in the highlands of Algeria. These columns were later attacked with heavy-calibre bombs. A number of direct hits were scored, causing considerable destruction."—(Reuter.)

The Times Correspondent at Allied Headquarters in Africa says: "To-day's reports from Radio Morocco have been treated at this headquarters with the utmost caution, if not with complete denial."—(Copyright. Per P.A.)

PANZERS REPELLED

NEW YORK, Sunday night.—"General Anderson's First Army, advancing towards the Tunisian naval base of Bizerta, have driven back a German Panzer column, with heavy losses to the Germans," says a despatch from Allied Headquarters in North Africa to-night to the Associated Press of America, quoted by Reuter. The despatch said that United States fighters and bombers have dealt a severe blow at the German Air Force.—(Reuter.)

LONDON, Sunday Night. — An Allied Force Headquarters North Africa communiqué states:—"One of the British advance units inflicted heavy damage on a German armoured column in Tunisia yesterday. French forces were attacked by Germans in Tunisia. Two vigorous attacks were unable to break French resistance, in spite of relatively severe losses. Allied and French patrols are operating far to the rear of Axis advanced positions. A raid on the Tunis airfield was made yesterday, and at least five enemy 'planes were destroyed on the ground. Others were damaged, and hits on hangars and warehouses were observed. Four German fighters were shot down."—(Press Association.)

TURIN'S BIGGEST RAID

4,000 POUNDER A MINUTE

One British bomber group alone, taking part in the biggest concentrated raid of the war on Northern Italy, with Turin as the target, on Friday night, dropped bombs at the rate of a 4,000-pounder every minute and a 30lb. incendiary every second. In just under one hour the group dropped 54 two-ton bombs and 110,000 lbs. of incendiaries. It was Turin's second night raid within 48 hours. Three bombers are missing.

On Saturday night an Air Ministry communiqué stated: "Fighter Command aircraft attacked railways and other targets in the course of offensive patrols over Northern France and Belgium. None of our aircraft is missing." Five trains are said to have been attacked.

WELFARE CENTRES

"These women are living under conditions of which we should be ashamed. Those who have comfortable homes and healthy families have no conception of the despair of the mother who has to face up to rearing a baby born starved," said Mrs. Seton Pringle from Radio Eireann last night, when she broadcast an appeal for the St. John Ambulance Welfare Centres.

These centres, of which, she said, there were three—at Denzille lane, Killarney street and Great Strand street—provided expectant mothers with nourishment. Mothers also received clothing made by voluntary workers, and were given 'bus tickets for women living outside the city. A gift of 2s. would provide one week's 'bus fare for a mother, one of 4s. would give a mother a dinner for a week, 8s. 6d. would clothe a baby, and £4 would provide dinner for a mother for five months. Contributions may be sent either to Mrs. Pringle or to Miss Barrington, 14 Merrion square, Dublin.

BROADCASTING POLICY

The lack of a fundamental national policy of broadcasting was criticised by Mrs. Josephine McNeill, Chairman, during a debate on the question, "Whether Radio Eireann is Unfairly Criticised," at the Technical Schools' Debating Society in Dublin on Saturday last. This lack of policy, she said, results in a broadcasting output that does not, and cannot, create a sufficiently large body of Irish listeners to make Radio Eireann a cultural force of any importance to the nation. The indifference of the Government was reflected in the shortness of the broadcasting hours, the wretched payment of artists, and the inadequat staffing of the Radio Station.

The Director of Broadcasting, Mr. Seamus O Braonain, said that very little constructive criticism reached Radio Eireann. They were most anxious, if they received any really constructive ideas, to adopt them to the fullest possible extent. It was their opinion, however, that a great deal of the criticism heard came from non-listeners.

The motion was defeated by a large majority.

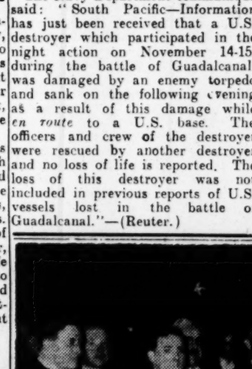
At the Bar Association dinner in the Dolphin Hotel. Included are: Mr. E. W. Proud, President (on right); District Justices H. McCann and K. Reddin; Messrs. C. McGonagle, G. McGowan, Dr. R. J. May, J. Cusack and G. Crowley.

CHARLIE THE CHIMP

British scientists want to hear more of Charlie, the eight-year-old Dublin Zoo chimpanzee. Recently Professor Julian Huxley, late Superintendent of the London Zoo, when he was in Dublin visited the Zoo, and, passing by the famous lions, reserved his chief admiration for the chimpanzee. Now back in London, he apparently is still under the spell, for this is an extract from a letter from him, received at the Zoo yesterday:—"I was very much interested in the young chimp, and I hope that some account of his growth and development, which is really phenomenal, will be published, especially if it is possible to obtain his weight. I am sure the Publications Committee of this Society (the London Zoological Society) would be much interested in any such account for publication in its proceedings."

Now the Society has begun to compile an account of Charlie, but is puzzling about how to measure his weight. An ordinary bathroom scales is out of the question, as he is very strong and very destructive. Dr. Praeger, President of the Society, has suggested a spring balance with a rope attached, which will tempt Charlie to suspend himself long enough for his weight to be read.

DUBLIN SOLICITORS' BAR DINNER

The Solicitors Bill, which would shortly come before the Oireachtas, was a good bill as far as it went, said Mr. Ernest W. Proud, President of the Dublin Solicitors' Bar Association, at the annual dinner in the Dolphin Hotel on Saturday night. But, he added, it was marked by one omission—it did not deal with the question of overcrowding in the profession.

Other speakers included Mr. G. Horan, K.C., Master of the High Court; District Justices McCarthy and Reddin; Mr. E. Plunkett, Secretary of the Incorporated Law Society; Mr. J. Barrett, Mr. J. A. Geary and Mr. B. T. Walshe.

The entertainments which followed included songs by Michael O'Higgins and recitations by Val. Vousden, and towards the end of the proceedings Judge Cahir Davitt was prevailed upon to sing. His renderings of "The Sentry's Song" and "The Garden Where the Praties Grow" had a tremendous reception.

The toasts were "Eire," "Our Guests" and "The Association."

ST. BRIGID'S ORPHANAGE

They were not denouncing Protestants, for they remembered the law of Charity, which obliged them to love all, and they were not afraid of honest discussion, but proselytism was not discussion. In the past, cultured and refined Protestants had also joined with them in condemning these low methods of propaganda, said the Very Rev. P. Bannigan, C.M., who preached the annual charity sermon in aid of St. Brigid's Orphanage, Dublin, at the Church of St. Peter, Phibsborough, yesterday. The preacher also referred to the founding, in 1856, by Father J. Gowan, of the Holy Faith Nuns, to look after the Orphanage. The Mass was celebrated by the Very Rev. F. J. Sweeney, C.M.

SWISS FRANCS HOLD UP SWISS WATCH SUPPLIES

BECAUSE Swiss francs are virtually unobtainable, or at least, extremely difficult to procure, several thousands of timepieces—both watches and clocks—which normally would have been on sale in this country many weeks ago, remain wrapped up in their packages in the foreign parcel section of the Customs.

Notwithstanding the fact that there are sufficient watches to meet anticipated demands for some months to come, Irish traders are worried about the position. They foresee the possibility of those imported watches having to remain in bond, as it were, for, perhaps, twelve months, and at the end of such a long period the situation would be quite serious for them. It is this possibility that impelled them to send a deputation to the Government this week in the hope of bringing influence to bear on the effort to obtain Swiss francs.

INCREASED VALUE

"Before the war it was easy to get any foreign currency you required," a trader said last night, "but nowadays Britain wants all of it that she can get, and there is none to go around. Invariably foreign consignments of watches are consigned to importers in this country through the banks, and these institutions now cannot get the currency to pay for them. In the meantime, the watches we have, because of the rate of exchange and increased freights—nearly all consignments are sent by air—are gone up in value by about fifty per cent."

It is interesting to note that Switzerland is dependent on Sweden for the fine steel with which watches and other delicate instruments are produced, and the amount of raw material now available to the manufacturers is dependent on the measure of goodwill that exists between the Swiss and the Germans, and also upon the preference extended to Germany in regard to supplies of manufactured articles.

SCHOOL TEACHERS' SALARIES

DEMAND FOR AN INCREASE

At a public meeting held in Tullamore on Saturday last a resolution was passed demanding an immediate and substantial increase in teachers' salaries in view of the rapid increase in the cost of living.

Mr. M. Coleman, President, I.N.T.O., said that the teachers had been mulcted financially to a serious extent by both Irish Governments. Even up to September, 1939, the teachers found it difficult to maintain a standard of living in accordance with their position in the community. The Canadian Government, in its fight against inflation, adopted a much fairer system. Wages and salaries in Canada, whether high or low, were stabilised on November 17th, 1941, but one shilling per week was granted for every point increase in the cost of living. At the same time prices were stabilised according to those which obtained in the four weeks 15th September to October 11th, 1941.

Mr. T. F. Frisby said that half the whole body of teachers were paid less than £4 a week, 3,000 had less than £3 a week, and 2,000 had salaries ranging from 35s. to 48s. a week. A continued denial of relief, he said, might eventuate in considerable disturbance of the whole educational system.

WAGES ORDER CONDEMNED

Mr. Michael Colgan, T.C., Dublin, member of the National Executive, T.U.C., in Waterford yesterday, stressed the Labour Party's objection to restrictions on wages without a corresponding sericus effort on the Government's part to control commodity prices. Stabilisation of the cost of living bonus for civil servants could not be justified when the cost of living was rising, he said.

OH, THE LUXURY OF Twilfit LINGERIE

Pyjama suit, tailored in crepe-de-chine, gay floral design, daintily trimmed with Ecru lace.
You can be sure that when *Twilfit* make a thing they do it well. The comfort of their corsets is equalled only by the luxury of *Twilfit lingerie*, charming creations styled to satisfy the most feminine of feminine hearts. Every detail done with finesse. You'll see them in the prettiest of pastel shades, plain or printed—at the best shops... Lingerie of quality that wears and washes perfectly.
Twilfit LINGERIE
MADE BY THE PEOPLE WHO BELIEVE IN QUALITY

Switzer
NOTE
These are merely three representative styles from our varied and interesting Coat Collection.
Coats eminently suited to meet present-day needs
"Patricia"
IRISH HOMESPUN TWEED is used for this attractive Coat, with neat collar fastening to neck, and all-round leather belt. Sizes 8 and 9. Can be had in lovely colourings.
Price 13 Gns.
Many other designs in beautiful Irish Homespuns
from 8 Gns.

"Patricia"
"Pamela"
EXPRESSED IN FLEECY WOOL CHECK, this design will appeal especially to those who like a comfortable, roomy Coat. Note the large patch pockets and tie belt. Obtainable in Fawn/Brown and Fawn/Green. Medium sizes only.
Price 8 Gns.
"Penelope"
PRACTICAL, WELL-CUT COAT for present wear, made in Camel shade Cloth and finished with semi-raglan shoulder, smart revers, slit pocket, and tie belt. (Also in Dark Sand Shade).
Price 10 Gns.

"Penelope" "Pamela"
SWITZER & CO. LTD., GRAFTON ST. DUBLIN.

TAKE ZUBES COUGH CURE FOR THAT COUGH

There are certain time-honoured remedies that have, for generations, proved their efficacy for coughs and colds. Such remedies are in Zubes Cough Cure—*you* can rely upon it implicitly. From the first dose you feel relief as phlegm is cleared away, and wheeziness and hoarseness disappear. If you want to keep coughs and colds under this winter, get Zubes Cough Cure without delay.

ZUBES COUGH CURE

Price 1/3d per bottle

You can also buy the famous ZUBES LOOSE 4d PER OZ

Women who appreciate Quality find it in Sheila Frocks

New . . . smart . . . and wonderfully good value . . . just the kind of frocks you'll want from now on. Made in our own factory to our own exclusive designs, they possess a charm and distinction you will find in no other frocks at an equal price

A.430 (as illustrated): A rather simple, but very smart, very effective style Wool Frock, with a new bodice line showing a decorative group of velvet leaves. Beautifully cut and perfectly made and finished throughout. In lovely shades of Peony, Sacque, Rose, Royal, Rust, Navy and Black. Sizes: 36, 38, 40, 42, 44 (hips). Price 39/11

(11 Coupons.)

CATALOGUES OF OUTSIZE FROCKS AND MATERNITY FROCKS ON REQUEST.

SHEILA

16 O'CONNELL ST. DUBLIN
56 PATRICK ST., CORK

NoCoS SAVES SOAP SOFTENS WATER

CLEANS EVERYTHING CLEANER, QUICKER, CHEAPER.

SAVES FUEL SAVES LABOUR

NoCoS removes grease and dirt like magic without the use of hot water.

The cleansing properties of NoCoS are so powerful they act like magic. They do the work, not elbow-grease.

SAVES COUPONS. No coupon is necessary.

A little soap added and NoCoS washes clothes whiter

7½D. per pkt.

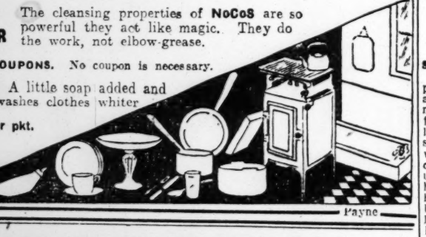

SCIENCE FLOOR POLISH

ANTISEPTIC PROTECTIVE BRILLIANT

Dewar's

"WHITE LABEL"

I'm putting more land Under The Ploughs

Then you need AUTOCARS' TRACTOR SERVICE. We can supply any Ford or Fordson Tractor spares from stock, also Farm Tractor implements and parts

'Phone 63547.

Autocars

Tractor Main Dealers,

53/54 FENIAN STREET, DUBLIN.

TOTEM Lighter FLINTS

2d PER PACKET OF 3

Trade Terms on Application.

Sole Proprietors: KAPP & PETERSON, LTD., 113 St. Stephen's Green, Dublin. 'Phone 52295.

Sow DICKSONS' Hawlmark SEEDS

Seed supplies have been further diminished by the U.S.A. Government withholding export licences, and we stress the importance of ordering immediately to enable us to have quantities noted, with a view to priority despatch.

1943 Catalogue Now Published.

61 DAWSON STREET, DUBLIN.

WANTED

to purchase, modern non-basement house, Tenenure or environment; 1-3 reception rooms, 4 Bedrooms; all modern conveniences. Box P 27.

Close Finishes at Leopardstown

A VERY interesting programme attracted a large crowd to Leopardstown on Saturday, and the racing was marke by some very close nrishes Prince Regent, making a re appearance on a racecourse after six months' absence, gave a good account of himself when carrying 12st. 12lb. He finished third to Prince Blackthorn and On the Go in the three miles steeplechase. Housewarmer, the favourite, was battling it out with Prince Blackthorn when he fell at the last fence. The latter will run in the Red Cross Steeplechase, carrying only a 2lb. penalty, and will be ridden, as usual, by J. Brogan.

This jockey had an earlier success when Mrs. A. P. Reynolds's Clogher Head won the Dodder Hurdle Race. J. W. Osborne, trainer of the winner, bred Prince Blackthorn, who is by Embargo out of Alice Maythorn. There was a splendid finish for the Tolka Plate, a short head, a head, and another short head dividing William the Conqueror, Zip, Nourrice, and Skyline as they passed the post in the order named; and again in the last race, the Liffey Plate, similar margins divided the first three, and it was only in the last stride that J. Moylan got War Sleigh up to beat Buffalo Bill and Arts Ball.

Bell Boy II., owned by Mr. J. F. Hoey, easily landed the odds laid on him for the Maiden Steeplechase; and another well-backed favourite to win was Aughamore in the amateur riders' race. The Varry Plate, the last two years old race of the season, was won by Mr. W Barry's Felspar, who overtook Father Knapp in the straight to score a bit cleverly. Details:—

2.15—TOLKA 2-Y-O PLATE, £100. 5f.

William the Conqueror, ch. c. by William of Valence—Stella Carmona (Mr. C. A. Rogers), 9-3, T. Burns 1
Zip, 9-3 .....G. Wells 2
Nourrice, 9-2 .....P. Canty 3
Skyline 9-3 (J. Ussher), 4; Baronia, 8-8 (N. Molony), 5; Eastleigh, 9-1 (J. Tyrrell), 6; Fourth Choice, 9-3, (J. Moylan); Clemenceau, 8-1 (R. Hardwidge). (Owner.)

6/4 each WILLIAM THE CONQUEROR and Fourth Choice, 5/1 Skyline, 7/1 Nourrice, 100/6 Zip or any other. **Tote**—4/-; places, 3/-, 7/6, 4/-. Short head; head. 65s.

2.40—BOYNE 'CHASE, £50. 2m. 175yds

Bell Boy II., ch. g. by Belgravian—Bahalul (Mr. J. F. Hoey), 6, 11-7 .....T. Hyde 1
Gold Plate, a., 11-7 .....D. J. Murphy 2
Hush Tommy, 5, 11-0 ....D. L. Moore 3
Border Knight, 11-0 (W. T. O'Grady), 4; Steel Flame, 10-9 (R. J. O'Ryan), 5; Peter's Gift, 11-7 (J. Brogan), Tidings, 11-7 (M. C. Prendergast); Ballracey, 11-0 (M. Gordon). (T. W. Dreaper.)

4/9 BELL BOY II., 5/1 Border Knight, 8/1 Hush Tommy, 10/1 each Gold Plate and Peter's Gift, 100/8 any other. **Tote**—3/6; places 2/6, 4/6, 5/-. 6l.; ¼l. 4m. 15 3-5s.

3.10—DODDER HURDLE, £100. 2 m.

Clogher Head, b. h. by Blanding—Abbot's Smile (Mrs. A. P. Reynolds), 5, 9-7 .....J. Brogan 1
Briott, 5, 9-7 .....A. Brabazon 2
Fergus O'Farrell, a. 10-5 .....J. Fitzgerald 3

Pride of Rheims, 10-12 (J. C. Parkinson), 4; Point d'Atout, 12-7 (J. Lenehan), 5; Drumbilla, 10-12 (Mr. R. Cox), 6; Smoke Lad, 11-0 (M. Molony), 7; Archduke II., 11-3 (M. Gordon); Cute John 10-10 (M. C. Prendergast); Eradicate, 9-2 (M. Connors); Mark Twain, 9-7 (Mr. L. M. Morrow); Slieve Bernagh, 9-9 (D. Quirke); Rockville style Wood Ien); Prester Lily, 9-2 (Mr. John Lenehan); Drochat Atha, 9-7 (P. Powell); Simple Song, 9-2 (C. Sleator). (J. W. Osborne.)

4/1 CLOGHER HEAD and Bricett, 5/1 Fergus O'Farrell and Point d'Atout, 7/1 Pride of Rheims, 100/8 others. **Tote**, 7/6; places, 3/-, 3/6, 5/-. 1l.; 4l. 3m. 50 2-5s.

3.40—AVONMORE STEEPLECHASE, £100. 3m. 100yds.

Prince Blackthorn, br. g. by Embargo—Alice Maythorn (Capt. H. de Burgh), 4, 9-7 .....J. Brogan 1
On the Go, 6, 10-6 ....E. J. Kennedy 2
Prince Regent, a. 12-12 .....T. Hyde 3
Smerwick's Nephew, 10-11 (Mr. M. N Walker), 4; Crafty Prince, 11-0 (J. Lenehan), 5; Sterling Duke, 9-2 (J. Geraghty), 6; Simoniz, 10-7 (T. Molony); Romany, 9-10 (V. Mooney); Prospect Lad, 9-7 (M. Molony); Dimlight, 9-7 (Mr. L. McMorrow); Housewarmer, 9-10 (D. L. Moore), fell. (M. Arnott).

6/4 Housewarmer, 3/1 On the Go and Prince Regent, 7/1 PRINCE BLACKTHORN, 10/1 Smerwick's Nephew and Simoniz, 100/6 others. **Tote**, 24/- places, 5/-, 5/6, 5/-, 8l.; same.

4.5—VARTRY 2-Y-O. PLATE, £100 7f.

Felspar, b. g. by Felstead—Mizzenetta (Mr. W. Barry), 8-5.....B. Duffy 1
Father Knapp, 9-0.....T. Burns 2
Fair Cliff, 8-10 .....G. Wells 3
Madeley, 9-0 (M. Wing), 4; Madunagra, 9-0 (P. Canty), 5; Jesse, 8-10 (J. Moylan), 6; Indiana, 8-10 (J. Ussher), 7; Meremptap, 9-0 (E. M. Quirke); Jimtown, 8-5 (J. Tyrrell); Night Flight, 9-0 (M. Nolan); First Watch, 8-9 (G. Cooney); Begorra, 9-0 (W. Barrett); Lighter, 8-10 (Joe Canty). (B. Nugent.)

7/4 Fair Cliff, 7/2 Lighter, 5/1 FELSPAR and Madeley, 6/1 Father Knapp, 7/1 Jesse, 100/8 others. **Tote**—17/6; places, 3/6, 4/6, 3/-. 1l.; neck.

4.30—SLANEY PLATE, £100. 2 m. 75yds

Aughamore, ch. g. by Rolling Rock—Stephanotis (Mr. M. Owens), 5, 10-9 .....Mr. J. R. Cox 1
Scottish Welcome, 4, 11-0 .....Mr. D. OHagan 2
Royal Down, 5, 10-6 .....Mr. P. J. Lenehan 3

Soldado, 10-11 (Mr. R. A. Hoey), 4; Submarine, 12-4 (Mr. John Lenehan), 5; Brighter Kilcash, 10-0 (Mr. P. Sleator), 6; Funny, 11-3 (Mr. T. Nugent); Sonnet, 10-12 (Mr. R. N. Fetherston); Fort Osway, 10-12 (Mr. P. P. Hogan); Royal Tribute, 10-6 (Mr. L. McMorrow); Falcarragh, 10-7 (Mr. J. A. Mangan); Summer Star, 10-2 (Mr. W. J. Purcell). (T. O'Sullivan.)

6/4 AUGHAMORE, 4/1 Scottish Welcome and Royal Down, 6/1 Submarine and Brighter Kilcash, 10/1 Soldado and Fort Osway, 100/8 others. **Tote**—7-; places, 3/-, 3/-, 3/-. 1l.; nk. 4m. 49 2-5 s.

4.55—LIFFEY PLATE, £100. 1m.

War Sleigh, ch. f. by Hyperion—Call of Duty (Major D. McCalmont), 3, 8-9 .....J. Moylan 1
Buffalo Bill, 4, 7-7 .....M. Nolan 2
Arts and Ball, 4, 7-7 .....R. Hardwidge 3
Winawar, 8-13 (T. Burns), 4; Dover Girl, 7-11 (H. Holmes), 5; The Little Wench, 7-11 (John Doyle), 6; Tiverton, 9-6 (W. Barrett); Taffytrap, 8-5 (A. Barrett); Sword Knot, 7-7 (B. Duffy); Tasmanian, 7-9 (J. Ussher); Miller 7-5 (J. Tyrrell); My Gallant Grey, 7-7 (T. B. Burns); Ensor, 7-7 (W. Howard); Cloncor Lad, 11-0 (M. Molony); Dimlight, 8-3 (J. Taffytrap and The Little Wench; 4/1 Sword Knot, 5/1 Buffalo Bill and Arts Ball; 8/1 WAR SLEIGH and Winawar; 100/8 others. **Tote**—65/6; places, 25/-, 4/-, 8/6. Nk. 1m. 46 4-5s.

TOTE DOUBLE—Prince Aughamore £7 18/-. Blackthorn 67 winning tickets. Pool, £588 10/-. Day's pool, £4,338 8/-; last year, £1,743 7/-.

LEINSTER WIN WELL

LEINSTER ..... 15 ULSTER 6

IN the early stages of the interprovincial match at Ravenhill on Saturday Ulster seemed as if they were going to swamp Leinster, but the visiting side gradually got on top and in the end won comfortably by a goal, a dropped goal, a penalty goal and a try (15 points), to a penalty goal and a try (6 points). The Ulster forwards scrummaged well and got possession in the scrums, but their half-backs were weak, and Leinster were definitely superior here.

Carry played much better than last year and got nine of the 15 points. Murphy was also sound at full-back, and the tackling of the Leinster backs, on the whole, was quite good. O'Brien, Skuce and Dolan were useful forwards.

For nearly half an hour Ulster looked a better side. Greer and Harrison being thrustful centres, but later their defence was weak, and the best backs were the wings, Higson and Millar.

Millar got the first try, and Higgins kicked a penalty goal for Ulster before Bergin got an unconverted try for Leinster. Two minutes after half-time Carry levelled the scores with a penalty, and then converted a try obtained by Bergin, and to crown a good afternoon's work dropped a goal in the closing minutes.

PENALTIES BEAT U.C.D.

ST. MARY'S ..... 9 U.C.D. 3

For the second week in succession, playing at home, U.C.D. were beaten by accurate goal-kicking, but in Saturday's match against St. Mary's they were fairly and squarely beaten by a much lighter, but far more lively, lot. Thompson's absence from the base of the scrum was a serious blow to College, as his deputy, Carroll, though given an almost uninterrupted service by Magner, who hooked grandly, could do nothing to get his backs going, and Mary's forwards, breaking fast, were on their opponents like hawks. In the whole game the home backs hardly once had a decent movement.

Norton, at full for Mary's, played a fine game, getting a great length with either foot, and he had the satisfaction of kicking three penalty goals, one after fifteen minutes from forty yards out, and the other two in the second half. Horgan who, with Devane, was about the pick of the U.C.D. pack, also had some personal consolation when he landed a penalty goal midway in the second half.

QUINNS WERE MISSED

CLONTARF 15
OLD BELVEDERE 0

Brilliant tries by Moran and B. Mullen were the features of the match at Belvedere Park, Jones's road, on Saturday, in which Clontarf beat Old Belvedere by 15-0. Moran's try followed a spectacular burst through at full speed, which left the defence guessing. B. Mullen fielding a kick by McMahon, the Belvedere full crossed the line in a flash with the defence well beaten. Apart from these incidents, the match was a desultory affair. The absence of Kevin and Gerry Quinn alone among the Belvedere backs was sufficient to detract from their penetrativeness.

Thorpe, in his unaccustomed rôle of out-half, was possibly the outstanding footballer on the field, his spoiling and long-range kicks to touch extricating his side out of difficulties repeatedly. Airdrie played a strenuous game among the forwards. Williams, at full, played a steady game for Clontarf, but his goal-kicking efforts were not as successful as usual. Madden, until injured, Guiney, Skehan, and Lyons were prominent among the forwards. Clontarf led at half-time by 6-0, the try-getters being Mullen and Skehan, the hooker, who banged over. In the second half Williams scored a penalty goal, and the try-getters were Mullen and Moran.

BECTIVE IN FORM

BECTIVE R.... 16 QUEEN'S UNIV. 5

Though Bective Rangers and Queen's University were both somewhat below full strength—the interprovincial match and other matters making heavy calls—they provided an excellent match at Donnybrook on Saturday. Bective had much the better of the play, and in the end won a convincing victory by 2 goals and 2 tries (16 points) to 1 goal (5 points); but, though they had considerably the best of the second half, the lively and clever methods of the University sustained interest to the end. The eventual issue opened the scoring—Dr. S. Hyndman, with a fine try for Queen's, which W. Trotter goaled. Before half-time J. Doyle replied with a try for Bective, and soon after J. O'Rourke added another try which M. Forde converted. Early in the second half J. Cregan added a try for Bective, Forde adding the goal points; and before the end F. Leech got another try for the home team to make victory substantial. M. Forde was the outstanding player of the day. A. Coleman and K. Doyle were also very prominent; and for Queen's, Piggot, Hyndman, and Thompson impressed.

LANSDOWNE WORTH WIN

LANSDOWNE... 8 PALMERSTON 5

Lansdowne's superiority over Palmerston at Clonskeagh, where the visitors won by a goal and a try (8 points) to a goal, was scarcely reflected by the margin of their win, as they always were the better behind the scrums, while their forwards were as good as the Palmerston eight. The latter, as usual, put plenty of dash into their work, and there was no amount of strenuous tackling by both sides. West was a capable deputy for Verso at out-half for Palmerston, whose full-back, Redmond, sustained a leg injury early on, and consequently was of little assistance to his side.

M. O'Flanagan crossed for a try, which Cagney converted, to give Lansdowne the lead midway through the first half; but, in a good movement, Potts crossed for Palmerston and Flynn converted, to leave the teams level at the interval. Lansdowne had much the better of the second half, towards the end of which N. Burke crossed for an unconverted try.

BETS ON MAIRETOI

Mr. Richard Power, well-known bookmaker, writes to the effect that he has been asked on several occasions as to the way bets would be paid in the event of Mairetoi winning the Stand Plate at Limerick and being successfully objected to within five minutes after weighing in. He is of the opinion that all bets would be paid on Mairetoi after being disqualified, and also that if Crackerjack had carried 8st. 11lb. instead of 9st. at the Leopardstown meeting, all bets would have to be paid over the horse, although he would have been disqualified for carrying insufficient weight.

Bet in Confidence Every Day with P. J. KILMARTIN

Head Office:
TELECORD HOUSE, 110 MIDDLE ABBEY STREET, DUBLIN.
Clients should post their commissions early, as delivery might be delayed owing to transport.
Ante-post Betting—My Prices:
THE NAAS 'CHASE (RED CROSS) (2½ MILES),
RUN SATURDAY, DECEMBER 5.
25 Brown Cottage (a). 25 Bel et Bon (a). 12 Brighter Kilcash (a). 12 Crafty Prince (a). 25 Colehill (a). 8 Drumbilla (a). 33 Drochat-Atha (a). 6 Golden Jack (a). 14 Housewarmer (5). 12 Heirdom (a). 33 Knocknagoran (6). 5 Mountain Loch (a). 4/1 On the Go (6). 33 Prospect Lad (a). 7/4 Prince Regent (a). 14 Prince Blackthorn (4). 16 Ruby Loch (6). 25 Radio Wave (a). 10 Reveal (6). 25 Saffron Hill (a). 16 Sir Sen (a). 7 St. Martin (a). 25 Simoniz (a). 25 Swindon Glory (a).

The above prices are subject to market fluctuations. All in run or not. 5 per cent will be deducted from all money back. Void bets excepted. Letter bets received 5mornings race eleven Starting Price. Reply win or lose. Accounts opened on approved references.

'PHONE ..... 72891-2-3.
TELEGRAMS: "ECLIPSE, DUBLIN."

CORK AT THEIR BEST

SHAMROCK ROVERS 1
CORK UNITED 4

EXCEPT for the first twenty minutes of the second half, when Gregg took over the leadership from Crowe, who went inside-right, Coad going to inside-left, Shamrock Rovers, at Milltown yesterday, were outplayed by Cork United, who inflicted on them one of their heaviest defeats at home. The League champions laid the foundations of their victory in the first half, leading at the interval by 3-0 (McCarthy, 2, Westby, own goal). They played lovely football, their accurate and well-timed ground passing often bewildering the home defence, which throughout was extremely erratic, and, but for the whole-hearted display of the wing halves, Doherty and Farrell, Cork likely would have added a few more. It was after prolonged pressure in the second half, and following a soft goal by Gregg, that McCarthy got his third goal which really clinched it.

Although the Rovers put up a spirited fight, they at no time played like a winning team, the forwards, as a line, being as erratic as the back divisions. Cork's defence was most impressive, and O'Driscoll, the right wing, gave a brilliant display, his speed and skill being too much for Farrell and Healy.

DRUMCONDRA KEEP IT UP

DRUMCONDRA... 3 BRIDEVILLE... 0

Drumcondra, without their enterprising centre-forward, McNamara, and with their left full-back, O'Rourke, deputising for him, beat Brideville at Harold's Cross yesterday by 3-0. O'Rourke scored two of the goals, one in the first half, a well-timed header from a pass by Daly, and the other in the second half, Daly scored the third goal in the second half.

From the outset the result never was in doubt, Drumcondra playing the more methodical and purposeful football, while the Brideville defenders were too prone to indulge in wild kicking. Smyth and Witon among the forwards strove strenuously to score, but the marking of the Drumcondra fullx, Byrne and Clarke, and the halves, O'Brien, McGlynn, and O'Mara, was exceptionally keen. Webster's alertness in goal kept down the score against his side.

EASY FOR GATE

ST. JAMES'S GATE 5
BRAY UNKNOWNS 0

Although scoring twice in the closing stages, Donal Flanagan did little of note for St. James's Gate, who beat Bray Unknowns by 5-0 at Bray yesterday. Flanagan had his opportunities, but he just could not master Dalton, the Bray centre-half. When Flanagan scored his first goal the visitors led by 3-0, and interest had gone out of the game.

St. James's Gate won very easily because they were much the faster and better balanced side. Bray were poor, their reorganised team showing no improvement. The most prominent players were O'Reilly, Creevy, Rogers, Smith and O'Rourke for St. James's Gate and Doyle and Dalton for Bray.

The first half scorers were Rogers and Robinson. On resuming, Rogers and Flanagan (2) netted.

THE LEAGUE TABLE

	Goals.						
	P.	W.	D	L.	F.	A.	Pts
Drumcondra	3	3	0	0	11	3	6
St James's Gate	3	2	1	0	9	1	5
Cork United ..	3	2	0	1	6	2	4
Dundalk	3	1	2	0	3	1	4
Limerick	3	2	0	1	5	4	4
Shelbourne	3	1	1	1	2	2	3
Bohemians	3	0	2	1	3	6	2
Shamrock R. ...	3	0	1	2	2	7	1
Brideville	3	0	1	2	0	5	1
Bray Unknowns	3	0	0	3	1	11	0

POINTS FOR LIMERICK

LIMERICK ..... 2 SHELBOURNE ... 0

A Limerick team showing many improvements had a merited victory over Shelbourne by 2 goals to nil at the Markets Field, Limerick, yesterday. The game was not over-exciting, due to the keen marking on both sides, but nevertheless was interesting up to the close. Limerick's defence was altogether too sure for the Dublin forwards, who invariably finished some promising efforts very weakly. The home team for the major portion of the game were at a disadvantage territorially, and their victory was due entirely to the fact that they made the best of their opportunities. McAleer, Walsh and Jenkins did excellent work in the forwards, but it was mainly by the fine defensive work of J. O'Mahony, Aherne and Keane that Limerick achieved their win.

Limerick took the lead after ten minutes, when Jenkins initiated a move which enabled McAleer to beat Daly from close range. Following this there were no dangerous attacks on either goal and the game took on the character of a dogged struggle for position. Shelbourne attacked almost incessantly for the first twenty minutes of the second period, but always failed at the critical stage. A sudden breakaway by McAleer caught the visitors unawares after twenty minutes, and his pass enabled Walsh to head through.

DUNDALK FORTUNATE

BOHEMIANS ... 1 DUNDALK 1

Dundalk were distinctly fortunate at Dalymount Park on Saturday. Close on the interval the Bohemian left-winger, McGrane, who had set Durkan and O'Neill a merry dance, was injured, and almost completely crocked for the remainder of the game. Despite their handicap, the amateurs continued to hold the upper hand. From a free kick Donnelly placed the ball nicely for Lavery, who, with a clear opening, dashed in and netted. Fullen, however, got the well-merited equaliser before the change of ends.

The bulk of the play favoured Bohemians, but their opponents had the greater number of real scoring chances. It was an excellent match—by far the brightest played on the ground this season—but the defences carried off all the honours. Quick in getting the ball, the Bohemian forwards were much too fanciful to be effective against the weighty Dundalk backs, who were as resolute as usual, and their efforts to work their way through at close quarters against Grice, Leathem, O'Neill, and Crawley were in striking contrast to the straightforward methods of the opposing five.

Northern Regional League.—Linfield 4, Celtic 1; Distillery 2, Glentoran 1; Cliftonville 3, Derry City 0.

ARMY BOXING FINALS

Three holders — Private Maloney, Private W. Gifford and Corporal Dowdall —retained their titles at the Army Championships at the Stadium on Saturday night. Details:—

Fly.—Final—Private J. Maloney (2nd) beat Private E. Sullivan (E.C.). Stopped second round.

Bantam.—Final—Private R. Byrne (Curragh) beat Corporal M. Colbert (Curragh), points.

Feather. — Semi-finals — Private W. Gifford (E.C.) beat Private T. O'Rourke (Curragh); Private H. Davis (2nd) k.o. Private T. Christy (E.C.), third round. Final—Private Gifford beat Private Davis, points.

Light. — Semi-finals — Corporal P. Dowdall (E.C.), beat Private M. Loughlan (S.C.); Private M. Furey (4th) beat Volunteer A. McDermott (2nd), points. Final— Corporal Dowdall beat Private Furey, points.

Welter.—Semi-finals—Private M. Croly (Curragh) beat Private F. Brannigan (W.C.); Lieutenant S. White (4th) beat Corporal V. Black (E.C.). Final—Lieutenant White beat Private Croly, points.

Cruiser. — Semi-finals — Sergeant W. Moore (2nd) beat Corporal F. Curran (6th), retired second round; Private M. Behan (E.C.) beat Private Connolly (W.C.). Final—Sergeant Moore beat Private Behan (points).

Middle.—Final—Corporal M. Coffey (2nd) beat Volunteer M. Sadlier (E.C.), points.

Heavy. — Final — Private E. Walsh (Southern) beat Private M. O'Brien (2nd), points.

IRISH OPEN SNOOKER CHAMPIONSHIP

The following changes have been made to the fixtures and time-table.

Monday, November 23, P. O'Connor v. M. Nolan, 7.15 p.m.; R. Fenning v. F. Cullen, 8.30 p.m.

Tuesday, November 24, B. Doyle v. L. Redmond, 7.15 p.m.; R. Fenning v. M. Nolan, 8.30 p.m.

Wednesday, November 25, L. Redmond v. F. Cullen, 7.15 p.m.; B. Doyle v. P. O'Connor, 8.30 p.m.

Monday, November 30, F. Cullen v. B. Doyle, 6.30 p.m.; M. Nolan v. L. Redmond, 7.30 p.m.; P. O'Connor v. R. Fenning, 8.30 p.m.

HUNTING APPOINTMENTS.

To-day—Tara Summerhill, 11.0 a.m.; North Kildare, Taghadoe Cross-roads, 12.0 noon; Co. Galway ("The Blazers"), Moorpark Cross, 12.0 noon; Westmeath, Ballyknock, 12.0 noon; Tipperary, Ballingarry Village, 12.0 noon; East Down, Cottar's Cross-roads, 1.0 p.m.; Carlow, Slygaff Railway Bridge, 11.30 a.m.; Scarteen (Black and Tans), Sheehan's Cross, 12.0 noon; Meath, Kilmessan (collection for Earl Haig Fund), 11.30 a.m.; Kilfullagh and Old Rock, Oldstone, 12.0 noon; Kilkenny, Ballyspillia Cross-roads, 11.30 a.m.; Island Tombrack, 12.0 noon.

To-morrow—Fingal, Palmerstown, 1.0 p.m.; Ward Union, Dunboyne, 1.30 p.m.; Kildare, Davidstown Cross-roads, 11.30 a.m.; Waterford, Feddan's Cross, 11.0 a.m.; Co. Limerick, Rathfredagh, 12.0 noon; Newry, Mullaglass (J. Best, Esq. J.P.), 12.30 p.m.; Wicklow, Courtown, 12.0 noon; South Union, Rafteen, 11.30 a.m.; North Kilkenny, Woodsgift, 11.30 a.m.; Wexford, Taghmon, 12.0 noon; Thurles and Kilshane, New Hill, 12.0 noon; Duhallow, Glantane, 11.30 a.m.

CHANGE FOR MONKSTOWN

MONKSTOWN ... 3 OLD WESLEY 0

Monkstown confirmed the improved form which they have been showing of late by defeating Old Wesley by a penalty goal to nothing at Sydney parade.

It was a hard-fought match, mostly of a forward nature, the tackling being so keen that there were few passing movements of note. Play in the first half was evenly contested, both sides nearly scoring. In the second period Monkstown forwards lasted better, and it was due to the fine defence of Old Wesley's backs that the line was not crossed. The only score was a penalty goal kicked by Campbell.

BRIGHT BACK PLAY

WANDERERS... 21 COLLEGIANS... 8

Wanderers made a welcome contribution to the brighter Rugby campaign in their win over Collegians at Lansdowne road, and all their scores were the result of swinging the ball about freely.

L. Horan and Cruise had unconverted tries in the first half. Scores came alternately in the second half—McCollum, Cruise and Taylor crossing for Wanderers, E. Smythe and Stewart for Collegians. Robertson converted Wanderers' second half tries and Gay added the points to Smythe's try.

CURRAGH'S FIRST WIN

CURRAGH 6
BECTIVE RANGERS 5

At Donnybrook yesterday, Curragh, the Army side, scored their first success since competing in senior ranks by beating Bective Rangers by two tries to a goal.

Kennedy O'Brien was the outstanding player for Bective, who had A. B. O'Meara, an interprovincial forward, playing at full-back. It was his first appearance this season. A try by K. O'Brien, which was converted by M. Forde, gave Bective a five points lead. Sheehan and Martin crossed for unconverted Curragh tries.

MUNSTER RESULTS—Trial Match—President's XV, 18 pts. (Riordan 2, R. Williams and Murphy tries, Prior converted three); Army Southern Command 6 (Godfrey try, O'Shea penalty goal). Cork Charity Cup, 1st round—Dolphin 11 pts.; U.C.C. 10 pts.

Connaught Senior League.—U.C.G. 8 pts., Galwegians 3 pts.

SHELBOURNE PARK GREYHOUNDS

525 YARDS—Mullnsoir Donn (2), 3/1, 1; Brighter Dublin (3), 4/1, 2; Bitter Beginning (6), 4/1, 3; Rival Dasher (1), 7/2, 4; Polar Ruff (4), 8/1, 5; Roaring Rocket (5), 9/4, 6 (fell). 21.-1l. 32.40.

525 YARDS (Hurdles)—Shutters Up (4), 4/1, 1; White Lane (1), 7/4, 2; Hedge Quickly (6), 4/1, 3; Main Street Paddy (3), 2/1, 4. Short head; 10l. 32.53.

360 YARDS—Knockeen Rover (3), 5/2, 1; Noble Turn (2), 5/4, 2; Royal Gus (5), 5/1, 3; Mighty Hand (1), 4/1, 4; Brownie's Girl (6), 6/1, 5. 3l.; ½l. 21.20.

525 YARDS—O'Neill Street (2), 5/2, 1; Lady Margaret (1), 4/5, 2; Bunty's Bank (3), 8/1, 3; Jolly Henkiller (4), 4/1, 4; Coolnain Sandbank (5), 10/1, 5. 3l. 5l. 30.90.

525 YARDS—Crowded Hours (6), 7/2, 1; Decimal Plus (1), 5/1, 2; Tali Sands (5), 3/1, 3; Soaring Moon (2), 6/4, 4; Main Captain (3), 8/1, 5; Hypnotist (4), 5/1, 6. 3l. 3l. 30.90.

525 YARDS—Gaelic Slashaway (2), 3/1, 1; Drummond Cara (1), 7/4, 2; Olive Bloom (6), 4/1, 3; Matty's Chime (4), 2/1, 4; Step Together (5), 6/1, 5. Cutlet's Help (3), 10/1, 6. 4l.; neck. 31.48.

360 YARDS—Border Ration (6), 2/1, 1; Ballyhoe Hills (5), 2/1, 2; Mahon's Help (3), 3/1, 3; Portugal (2), 5/1, 4; Cut More Turf (1), 3/1, 5. 2½l.; 5l. 20.91.

525 YARDS—Irish Attraction (1), 4/5, 1; Dust Coat (5), 6/1, 2;; Little Goose (6), 4/1, 3; Lucky Ration (2), 10/1, 4; Fine Decision (4), 3/1, 5; Skipper's Glory (3), 7/1, 6. 8l.; 2l. 31.20.

CLOSE TABLE TENNIS STRUGGLE

After a great struggle, Leinster beat Ulster by matches to 5 in the Red Cross interprovincial at the Catholic Commercial Club on Saturday night. C. A. Kemp, the Irish open champion, was defeated in the top single by J. McKimm. Results and

Singles—C. A. Kemp lost to J. McKimm, 20-22, 18-21; H. Morris beat D. Hennessy, 21-18, 15-21, 21-15; B. Huet lost to H. Cavan, 7-21, 19-21; H. Collins lost to H. O'Prey, 8-21, 13-21; Mrs. B. Cooper beat Miss G. Boyle, 22-20, 21-17; Miss M. Partridge beat Miss E. Best, 21-14, 18-21, 21-16.

Doubles—Kemp and Collins lost to McKimm and Cavan, 18-21, 19-21; Morris and Huet beat Hennessy and O'Prey, 16-21, 21-12, 21-17; Kemp and Mrs. Cooper beat McKimm and Miss Boyle, 25-23, 18-21, 24-22; Huet and Miss Partridge lost to Cavan and Miss Best, 19-21, 21-23; Mrs. Cooper and Miss Partridge beat Misses Boyle and Best, 21-10, 21-17.

IRISH INDUSTRIALS HOLD FIRM

DUBLIN BRISK

MARKETS on the Dublin Stock Exchange, especially towards the week-end, were much quieter than for some weeks past. Irish Industrials are still very much to the fore, but the demand is not so pronounced owing to the fact that many people are not so anxious to buy now, in view of the big advances that have already taken place. This was only to be expected, but as there is as yet no sign of any tendency to take profits, it looks as if this group will continue to hold firm. Furthermore, many company reports are due at the end of the year or early in the new year, and this in itself will help to keep interest focussed on these shares. If they are as good as the majority issued in the recent past, then we will see further advances in many cases.

The payment of two and a half years' arrears of dividend on the 6½ p.c. Preference shares by the Newbridge Cutlery Co. caused great surprise in market circles. The Ordinary shares, which have never received a dividend and were not dealt in for over two years, changed hands after the announcement at 20/-. The Preference shares, which were last dealt in at 21/-, are all buyers. If they can be picked up at anywhere round this price, they seem well worth attention; for they still carry one year's arrears of dividend.

HOTELS ADVANCE

The demand for Hotel shares is still very keen, and on Friday last Metropole Hotel Ord. changed hands at 17/6, whereas only a few months ago they could have been picked up at 7/-. Ever Ready (Ireland) Ord. were raised further to 9/6. Solus "A" Ord. to 37/6 and H. Williams Ord. to 85/-.

Many of the newly-formed industries, which had numerous difficulties to surmount in the initial stages, now appear to be doing well, with the result that a good deal of speculative buying is in progress. In a number of cases the Preference dividends are in arrears for some years, and these are claiming attention in the hope that payment will be possible in the not too distant future.

For instance, Salts (Ireland) issues are in demand. The 5/- "A" Ord. are bid for at 4/6, and these shares have never received a dividend. The Pref., the dividend on which has been paid up to the end of 1940 are all buyers, but without result at 18/6. Arklow Pottery Pref. are standing as high as 25/-, and the dividend is in arrears since 1935, while the Ord. shares, now standing at 16/-, never received any payment.

RAILS MODERATE

The Railway market is only moderately busy, but prices are showing a hardening tendency. Investors appear to be marking time for the moment, but with public interest switching from one group to another in such quick fashion it is more than likely that these issues will not another run. This is more than probable in the early months of the coming year, when dividend prospects will be the subject of much discussion.

There is more interest being taken in Banking shares, and movements are in favour of holders. These shares have never been over popular with the investing public owing to the fact that most of them carry a liability. The prospect of them ever being called up seems very remote. Now, with good deposits difficult to obtain they are coming into their own. The yields to be had are quite attractive, and they will well pay for their keep. Although the companies are adversely affected by the heavy taxation in force and the slowing up in industrial enterprise, much of this is, no doubt, offset by the expansion in the agricultural industry.

Draperies are in request in anticipation of the reports which are expected to make a good showing. Some companies' issues are still standing below

GAIETY THEATRE. Nightly at 7.15. Matinée Sat. 2.30. EDWARDS—MacLIAMMOIR PRESENT MICHEAL MacLIAMMOIR in "PARNELL." With Meriel Moore, Maurice O'Brien, Robert Hennessy, Seamus Healy, May Carey, Betty Chancellor, Liam Gaffney. Booking Open Daily, 10 a.m. to 9 p.m.

OLYMPIA THEATRE. Nightly at 7.15. LAST WEEK OF THE STRINGS ARE FALSE Presented by SHEIAH RICHARDS & MICHAEL WALSH. Booking Daily, 10.30-6 and 7.30-9. Tel. 22962.

ABBEY THEATRE At 7.15 p.m., sharp. "JUNO AND THE PAYCOCK." By SEAN O'CASEY. (FOURTH WEEK.)

GATE LONGFORD PRODUCTIONS. To-morrow at 7.15 p.m. IN GOOD KING CHARLES'S GOLDEN DAYS. By Bernard Shaw.

PEACOCK THEATRE EACH EVG. at 7.30 (finish 9.15). HUBERT ROONEY AND HIS VERSE-SPEAKING CHOIR.

METROPOLE To-day at 2.10, 4.25, 6.40, 8.55. George Montgomery, Maureen O'Hara, John Sutton and Laird Cregar, in "TEN GENTLEMEN FROM WEST POINT."

GRAFTON Continuous, 2 to 10.30. 2.20, 4.35, 6.50, 9.5. Margaret Lockwood—Hugh Sinclair in "ALIBI." Great Romantic Drama—Ingenious Story

THEATRE DE LUXE Dublin's super-Cinema ..... 3-10.30 p.m. Ricardo Cortez and Iris Adrian in "I KILLED THAT MAN." Robert Kent and Virginia Vale in "Blonde Comet."

QUEEN'S STAGE—ALL-STAR VARIETY. LOCAL TALENT ON PARADE. At 4.30 and 7.30. Actor—John Wayne in "IN OLD CALIFORNIA." Showing at 3, 6, and 9.15.

ASTORIA DUN LAOGHAIRE. At 3.45, 6.10, 8.35. Bette Davis, Monty Woolley, Ann Sheridan in "THE MAN WHO CAME TO DINNER."

ROYAL Film at 2.45, 6.20, 9.15. Show at 4.10, 7.45. *The Musical Comedy Sensation.* JUDY CANOVA, ALLAN JONES, JERRY COLONNA, In "TRUE TO THE ARMY." 7th Ed. "ROUND AND ABOUT." Norman Redmond : Ken O'Dea.

REGAL ROOMS CINEMA. At 2.5, 4.15, 6.25, 8.35. *2nd History-making Week of* ROBERT DONAT : ROBERT MORLEY in "THE YOUNG MR. PITT."

SAVOY At 2 o'c., 4.15, 6.24, 8.40. By Demand. Spencer Tracy, Clark Gable, Jeanette MacDonald in "SAN FRANCISCO."

ASTOR. Geraldine Fitzgerald and Frank Lawton in George Eliot's Immortal Story, "THE MILL ON THE FLOSS," with James ("Hatter's Castle") Mason. At 2.25, 4.35, 6.50, 9.0.

CAPITOL TO-DAY at 2.54, 5.1, 7.8, 9.15. 1942's Biggest Laugh. RAY MILLAND and BETTY FIELD in "MR. AND MRS. CUGAT." Restaurant & Oak Lounge Open till 11.30.

CARLTON *Two Big Films!* 3.25, 6.15, 9 o'c. JOHN BOLES—SINGS AGAIN in "ROAD TO HAPPINESS." Extra: "BORROWED HERO." Fri.: ABBOT & COSTELLO'S LATEST!

ADELPHI Showing at 2.27, 4.36, 6.45, 8.54. Sights to see! Songs to hear! NELSON EDDY, RISE STEVENS, in "THE CHOCOLATE SOLDIER." With Nigel Bruce, Florence Bates.

PAVILION DUN LAOGHAIRE. At 3.30, 6.0 & 8.30. HEDY LAMARR, ROBERT YOUNG, RUTH HUSSEY, VAN HEFLIN in "H. M. PULHAM, Esq."

REGENT CINEMA, BLACKROCK. GRACIE ALLEN, WILLIAM POST, with PAUL KELLY, in "Mr. and Mrs. NORTH."

CORINTHIAN Lloyd Nolan in "THE MAN WHO WOULDN'T DIE." 2.15, 4.41, 7.7, 9.33. John Kimbrough. "LONE STAR RANGER." 3.38, 6.4, 8.30.

GREEN—3.45, 6.30, 9.10—Bob Montgomery, "EVER SINCE EVE." & Marta Eggert, "Gypsy Princess." 2.30, 5.0, 7.50.

PUBLIC NOTICES.

CITY OF DUBLIN VOCATIONAL EDUCATION COMMITTEE.

WHOLE-TIME TEACHING POSTS.

The Committee invite applications for the following Whole-time Teaching Posts:—

1. Teacher of Manual Instruction (Metal-work): Electrical Technology and Installation Work.
2. Teacher of Manual Instruction (Wood-work).
3. Teacher of Science and Mathematics.
4. Teacher of Commercial Subjects, including Typewriting and Gregg Shorthand.
5. Teacher of Domestic Science.

The salary scales will be in accordance with Memorandum V.7 (Revised) of the Department of Education.

The standard Form of Application and Conditions of Appointment, together with the qualifications required for each post, will be supplied on request, and should be returned to me at this office not later than 2nd December, 1942.

L. E. O'CARROLL, B.A., B.L., Chief Executive Officer.

Offices: Technical Institute, Kevin Street, Dublin.

DUBLIN SOCIETY FOR PREVENTION OF CRUELTY TO ANIMALS.

SALE OF WORK,

In the DAWSON HALL, 42 Dawson street, TUESDAY and WEDNESDAY NEXT, 24th and 25th NOVEMBER, 11 a.m. to 6.30 p.m.

Lunch and Tea. Country Produce. Gifts. Woollen Goods. White Elephant Stall. Contributions to D.S.P.C.A., 29 South Frederick street.

SALE OF WORK In Aid of the SACRED HEART HOME, DRUMCONDRA,

Will take place on WEDNESDAY, 25th and THURSDAY, 26th NOV., 1942. Opening at 3 o'clock. MUSIC AND TEAS. Offerings of any kind will be most gratefully received.

NATIONAL SOCIETY FOR THE PREVENTION OF CRUELTY TO CHILDREN, Dublin and District Branch. ANNUAL PUBLIC MEETING, SUPPER ROOM, MANSION HOUSE, THURSDAY NEXT, 26th NOV., 1942, At 3.15 p.m.

Speakers—Rev. R. S. Devane, S.J.; Dr. Argyle Russell, Dr. J. A. Harbison, Co. Medical Officer of Health; Mr. R. M. Smylie.

POUND DAY, ADELAIDE HOSPITAL PLEASE REMEMBER 27th and 28th NOVEMBER. Bring or send your £s or lbs. FUNDS ARE URGENTLY NEEDED.

GOVERNMENT NOTICES.

AN ROINN TALMHAIDHEACHTA. AGRICULTURAL PRODUCE (EGGS) ACT, 1939.

THE Minister for Agriculture has appointed the number **62** as the CODE MARK to be applied to Eggs tested at Wholesalers' premises or examined at Retailers' premises during the period from 23rd November to 28th November, 1942 (both dates inclusive).

D. TWOMEY, Secretary. C 2455. W.H.Co.

ON THE WIRELESS

IRISH PROGRAMME

6.0—"Trath na gCeisteanna" do's na Leabhai Scoile 'a stiuru ag Mairead Ni Gurada. **6.40**—Stock Exchange, Sports Results, Official Announcements. **6.45**—News. **7.5**—Pipe Tunes—Played by Eddie Ford. **7.15**—"The Radio Digest," edited by Michael Farrell. **7.45**—Irish Radio Orchestra (Conductor: Capt. Michael Bruton). **8.25**—"Mo Rogha de Leabhra Gaedhilge"—2—Donn Piatt. **8.40**—Cuig Twelvetrees ('cello). **9.0**—"Stamp Collecting"—Dr. J. Stafford Johnson. **9.15**—Isidore Shlaen (violin). **9.30**—Manchester Martyrs' Commemoration Oration. **10.0**—Nuacht. **10.15**—News in English. **10.30**—"The Additional Benefits of National Health Insurance"—Rory Henderson, Secretary. **10.40**—Mozart: Sonata in F Major, K 377—Adolf Busch (violin) and Rudolf Serkin (piano).

B.B.C. PROGRAMME

7.0—News. **7.15**—Band. **7.30**—Exercises. **7.50**—Tune for To-day. **7.55**—"Lift up your Hearts." **8.0**—News. **8.15** Kitchen Front. **8.30**—Medley. **9.0**—Orchestra. **9.30**—Three Talks. **9.45**—Organ. **10.5**—Schools. **10.15**—Service. 10.30—Music while you Work. **11.0**—Schools. **12.20**—B.B.C. Orchestra. **1.0**—News. **1.30**—Debussy. **1.50**—Schools. 3.0—Music while you Work. **3.30**—French Music. **4.15**—"The Six Counties." **4.30**—"Homespun." **5.0**—News in Welsh. **5.5**—Talk in Welsh. **5.20**—Children's Hour. **6.0**—News. **6.30**—Scenes in Norwegian. **6.45**—"Music for Strings." **7.5**—"Nicholas Nickleby." 7.35—"Westminster and Beyond." **8.0**—"Monday Night at Eight." **9.0**—News. 9.20—The Factory Front. **9.25**—"Utopia Stop!" **10.25**—William Byrd. 10.45—News in Gaelic. **10.50**—Ballroom Band. **11.25**—"And So to Bed." 11.30—Prokofiev. **12.0**—News.

FORCES PROGRAMME

6.30—"Reveille!" **7.0**—News. **7.15**—Band. **7.30**—Rhythm on Records. **8.0**—News. **8.15**—Medley. **9.0**—Orchestra. **9.30**—"Starlight." **9.45**—Organ. **10.0**—Orchestra. **10.30**—Music while you Work. **11.0**—Mack Payne. **11.40**—"Irish Landscape." **12.10**—Organ. **12.30**—Break for Music. **1.0**—News. **1.15**—"Unusually Yours." **1.30**—Pipes and Drums. **1.50**—"World Enough and Time." **2.20**—Band. **3.0**—Music while you Work. **3.30**—French Music. **4.15**—Liszt and Strauss. **4.30**—"Homespun." **5.0**—Cavendish Three. **5.15**—"Ack-Ack, Beer-Beer." **6.0**—News. **6.30**—"Canadian Calendar." **7.0**—American Sports. **7.5**—"Command Performance." **7.35**—The Flute. **8.0**—Radio Reconnaissance. **8.20**—Orchestra. **9.0**—News. **9.20**—"Into Battle." **9.30**—"My Gal Sal." **10.15**—"Greetings from India." **10.30**—Music while you Work. **11.0**—Close down.

IRISH NEWS IN BRIEF

New P.C.—Mr. William P. Fitzgerald, 65 Lower Drumcondra road, Dublin, has been appointed a Peace Commissioner for the City of Dublin.

Verse-speaking Choir.—In the Peacock Theatre this week Mr. Hubert Roonpy presents for the second year his Verse-speaking Choir. An interesting programme covers a wide range of classical and modern poetry.

The Late Mr. F. P. Carter.—The funeral took place on Thursday last to Glasnevin of the late Mr. Francis Patrick Carter, 4 Belgrave terrace, Rathmines, son of the late Captain Edward Carter, Superintendent, Zoological Gardens, Phœnix Park, and brother of the late Sir Edward Carter, of Malahide.

Charged with Stealing Clothes.—Thomas Sharky (37), no fixed address, was remanded on bail, charged in the Dublin District Court on Saturday, with having conspired with Christopher Redmond, already charged, and others not yet charged with breaking into Messrs. Frawley's, Thomas street, and stealing property to the value of £237.

St. Patrick's Cathedral Grammar School.—With a first part of singing and a second part of acting, the pupils and members of St. Patrick's Cathedral Grammar School gave a full and most enjoyable concert in Rathmines Town Hall on Saturday night. "The Coiner," a play in one act by Bernard Duffy, was most hilarious throughout. The actors included B. A. O'Ferrall, J. Quill, C. J. Reede, S. M. Bryans and D. S. Medcalf.

IRISH DISTRESSED LADIES' FUND

A meeting of the Executive Committee of the Irish Distressed Ladies' Fund was held at 6 Merrion square, Dublin, on Friday last, the Earl of Wicklow presiding. There were also present:—Miss Kenny, Mrs. W. Ryan, Mr. Cyril H. Dickinson and Mr. W. F. Coombes (secretary). Apologies for non-attendance were received from Lady Moore, Lady Talbot de Malahide, Mrs. G. Stewart and Lady Eva Forbes.

The pension list for December was submitted, and cheques amounting to £75 12s. were ordered to be issued, including grants for fuel. Grants were made from the funds administered by the Irish Distressed Ladies' Fund, the total sum authorised to assist necessitous cases during the remainder of November and on 1st December amounting to £120 18s. 4d.

CHURCH'S OPPORTUNITY

The unique position of the Church in Eire to-day as compared with the remainder of the world, the Church's opportunity at the present time and its responsibility were the subject of a sermon given yesterday in St. Stephen's Church, Dublin, on behalf of the Diocesan Board of Education, by Canon E. C. Hodges, B.D., Bishop-Elect of Limerick. The Church, he pointed out, managed schools—which it did in no other country—and in so doing it had control over the teachers, whom it trained in its own colleges, and gave them the opportunity of forwarding religion in their schools. Whether the system was a good or a bad one, it still remained as a challenge to the Church as a whole.

LEGAL NOTICES.

STATUTORY NOTICE TO CREDITORS. GEORGE FREDERICK LANDER, late of Ballymount House, Ballintemple, Cork, Company Director, Deceased.

Notice is hereby given that all creditors and other persons having any claims or demands against the estate of the above-named Deceased, who died on the 19th day of July, 1942, and whose Will was proved in the Cork District Probate Registry on the 30th day of October, 1942, by Catherine Mary Deasy and James Catchpole, the Executors therein named, are hereby required to send particulars (in writing) of their claims or demands to the undersigned Solicitors for the said Executors on or before the 31st day of December, 1942, after which date the said Executors will proceed to distribute the assets of the said Deceased amongst the parties entitled thereto, having regard only to the claims and demands of which they shall then have had notice, and the said Executors will not be liable for the assets of the said Deceased or any part thereof so distributed to any person or persons of whose claims or demands they shall not then have had notice.

Dated this 19th day of November, 1942. FOLEY and EMERSON, Solicitors, 86 South Mall, Cork.

COMPANY NOTICES.

IRISH WORSTED MILLS, LTD.

6% CUMULATIVE PREFERENCE SHARES.

Notice is hereby given that the Transfer Books of the 6% Cumulative Preference Shares will be closed from 23rd November to 30th November, 1942, both days inclusive, for the purpose of preparing Dividend Warrants.

By Order of the Board. JOHN KEENAN, Secretary.

Registered Offices: Portlaoighise.

FAIRS.

KILCOCK FAIRS COMMITTEE.

YOU ARE REMINDED THAT THERE WILL BE A HORSE FAIR Held in KILCOCK, On TO-MORROW (TUESDAY), NOVEMBER 24th, 1942 (same day as Cattle and Sheep Fair).

HORSES SHOULD BE BROUGHT TO THE SQUARE, KILCOCK. PROMINENT BUYERS WILL ATTEND.

STEWART INSTITUTION (Established 1869) PALMERSTOWN CO. DUBLIN.

This Charitable Institution is open for the Reception and Training of Children of Both Sexes suffering from slow or defective intellect. Admission is by election or by payment of fixed rates, according to requirements. The Institution is Non-sectarian, entirely supported by the charitable public. There is no Endowment Fund and no grants are received from other sources. At elections Subscribers are entitled to a vote for every half-guinea paid annually, and donors of five guineas to a vote for life. For particulars apply to THE SECRETARY 'Phone: Dublin 71427.

Irish Times

MONDAY, NOV. 23, 1942.

The Russian Offensive

Reports from all sources agree that the Russians have launched a formidable counter-offensive over a very long front, centring upon Stalingrad. In regard to the larger strategic picture, the Russian and German reports are almost completely in unison. The chief weight of the Soviet thrust appears to have been in the neighbourhood of Serafimovitch, on the Don, to the north-west of Stalingrad, and Krassnoarmieisk, on the western bank of the Volga, to the south of the city. According to a special announcement over Moscow radio, the offensive has been in progress for three days, during which the Russians have broken through on a twenty-mile front in the north and a fifteen-mile front in the south, have retaken Kalach, have advanced between forty and fifty miles, have killed 14,000 Germans of all ranks, and have captured 13,000 more. By the re-occupation of Serafimovitch and Abganerov, the radio claims, Marshal Timoshenko now has deprived the invaders of the use of the two railway lines that supply their troops on the east bank of the Don. These thrusts in the vicinity of Stalingrad, however, seem to be only part of a general counter-offensive extending over several hundreds of miles. Russian activity is reported from the Leningrad sector and from Rzhev, while the German news agency speaks of heavy Russian attacks in the Upper Terek region, evidently directed against the German thrust into the Caucasus. It is too early as yet to speculate whether these large movements are the first manifestations of Marshal Timoshenko's "winter policy." Last year he signalised the arrival of winter by the initiation of a violent counter-offensive, which drove the Germans back from many positions that they had won after furious fighting during the summer and autumn; but, greatly as the dice are loaded against any invader by the rigours of the Russian cold, it is by no means certain that a similar attack would be equally successful during the coming season. The Germans learnt a costly lesson last year; they learnt, for example, the importance of equipment suitable to the climate, and it can be taken for granted that their troops will be on comparatively level terms with the enemy on this occasion. M. Stalin offered no hint of a major offensive when he recently issued his annual "Order of the Day" to the Soviet Army. Instead, he stressed the importance of a dogged defence, such as would wear down the Germans and forbid any further advance eastwards, while the Russian Army perfected its discipline and training in preparation for the "knock-out blow" at some future time. It is possible, of course, that M. Stalin's Order was intended to mislead the Axis Powers, just as the evident reluctance of Messrs. Roosevelt and Churchill to expatiate on the theme of a "second front" was intended to mislead them; yet the chances in favour of a major Russian offensive are probably less strong than they were last year. The Russians have inflicted heavy losses during the autumn's fighting, but they also have endured severe losses: many of their most valuable sources of supply have passed into the invader's hands, and the drain must be repaired. Much will depend upon the progress of affairs in North Africa and the Mediterranean, where the climate will permit fighting to continue throughout the winter that renders Russian campaigning a matter of extreme difficulty. If the Allied assault there becomes so widespread and direct a menace to the southern flank of the Axis that Germany is compelled to withdraw troops from Russia, Marshal Timoshenko, whose Government has called so often for a "second front," may find himself in possession of a golden opportunity to strike.

Romantic Ireland

Romantic Ireland is, apparently, to be resurrected from the grave by a recently-announced Belfast plan for post-war development. The curator of the city's museum has informed reporters that he wishes to arrange for the construction of a model Irish village on a site near the Art Gallery, in order that a sample of old-world Ireland may be preserved for the tourist and the student. Antique furnishings of such varying periods as round towers and stage coaches will be included, with a backbone—presumably—of thatched and whitewashed cottages, village pump, village green, and the like. It is not made clear whether a proper proportion of old-world pigs, hens, asses and inhabitants will be added. If the object of the construction is simply to provide individual examples of the lost features of Ireland, and not to reconstruct the atmosphere, the animals might be dispensed with; for it may be surmised that the post-war hen and ass will be very like the pre-war model, and even that the pig will emerge once again from his present temporary sojourn with the dodo. Some difficulty will be experienced, however, in equipping the model village with model inhabitants. The old-world Irishman is not a vanished species. He lives still, here and there, in the remoter corners of the western seaboard; but he cannot be transplanted to the new estate and kept there under glass, in his proper place beside the Belfast Museum. It will not do to take the ordinary modern Irishman instead. He will have very little use for a village without a cinema, with no electric light, no garage, and no radio store. All the round towers in the country will not compensate him for the loss of a petrol pump. There may be regrets for this attitude of mind, but there is no ground for recrimination of it. Times change, and men change with them. If Ireland is to progress, it must progress with the world. The feeling of progress within a hermetically-sealed nationality is no more than the illusion of movement derived from seeing the world pass by outside our window. The Belfast exhibit will be a relic and a curiosity—something to be studied, to be remembered, but not to be mourned.

Promenade

It was the grand old Duke of York who had so many men that he had to employ them in marching to the top of a hill and then marching right down again. The occupation, perhaps, was a pointless one; but it gave the troops something to do and kept them out of the public-houses. This may be counted as a profit—at least, if one is not a publican—but it hardly can be considered a motive sufficient to prompt an intelligent human being. It is remarkable, then, that, while anyone can see that the Duke of York was foolish to maintain troops for so elementary a purpose, many people would have no adverse comment to make if he had employed himself in marching, any Saturday morning, from the bottom of Grafton street to the top; and then right down again. The time of day is important. Up to mid-day, or thereabouts, promenading is a perfectly respectable occupation, which may be indulged in quite freely without the risk of any social stigma. The best people, the sporting university student and the rising young barrister, walk Grafton street on a Saturday morning. They do not walk O'Connell street on a Sunday evening. There is no apparent reason for this distinction. O'Connell street at night is at least as interesting as Grafton street in the morning; but its *habitués* are not the same. At night in O'Connell street the drawingroom crowd is forgotten, and it is the hour of the waiter and the porter and the upstairs-maid. They walk up the street solemnly, arm-in-arm; they have a word with their friends, crack a joke here and wink an eye there; and at the end they turn, and walk right down again. The technique of promenade is well-defined, and it varies not in kind, but only in finesse, from Dublin to the provincial cities and towns. Cork goes out on Saturday evening and "does Pana." Waterford strolls from the Car-park to the Clock-tower and back. Even to Letterkenny, the peasant folk of Donegal—the honest sons of the soil—cycle in from miles around on Saturday evening, to link arms and walk up the main street and down again. The process is a sort of display, almost like those mating dances performed by certain races of birds and of men. The South American gentleman promenades on Sunday, with his wife on his arm, and his daughters tripping modestly behind. The young men of the town make their promenade around the same circle in the opposite direction; at last, Señor makes his bow to Señorita; and in due course another couple is added to the strolling lines. Young Ireland makes no bow—a whistle or a wink does instead. There are none of the formalities of introduction, of approach to parents and the rest of it. In due course, all the same, another couple makes its appearance arm in arm, to march right up to the top of the street, and march right down again.

LADY ASHTOWN, who was staying last week at the Royal Hibernian Hotel, has left Dublin.

Lady Walton has arrived in Dublin from Omagh, and is staying at the Shelbourne Hotel.

Among those attending the opening night of Hilton Edwards's and Micheal MacLiammoir's production of "Parnell," at the Gaiety Theatre to-night, will be Mrs. John Parnell and her son and daughter-in-law, Captain and Mrs. A. J. P. Mateer; Judge and Mrs. Davitt, Dr. and Mrs. Robert Davitt, Mrs. William Redmond, T.D., daughter-in-law of John Redmond, and the Lord Mayor and Lady Mayoress. Mr. Hugh McCarthy, Chairman of the Wicklow Men's Association, will also be present, with members of the Association.

Mrs. Vincent Maxwell has arrived in Dublin from Tullyvin.

Colonel R. R. Grubb, who has arrived in Dublin from Co. Tipperary, is staying at the Shelbourne Hotel.

Mrs. Joan Stern has arrived at Newmarket from her home near Mallow.

Mrs. Barton has arrived in Dublin from Straffan.

The marriage arranged between Miss Nannette E. Skipwith, of Park House, Killiney, and Mr. Henry Shimmins, of 25 Sydney avenue, Blackrock, will not take place.

Professor Croghan, who has arrived at the Shelbourne Hotel for Miss Shanley's wedding, will return to Rockwell College Thursday next.

Switzers are showing a new and interesting selection of Afternoon, Evening and demi-Gowns in beautiful pastel tones.

At Miss Doran's Salons, Dawson street, will be shown this week a further new collection of Dinner, Dance Frocks, Blouses, in lovely materials, Fur Boleros, Capes, Coats, Millinery, Wool Frocks, Bags, etc., etc.

To the question of what to wear on these cold and often fireless winter evenings, Richard Alan gives the perfect answer—Navy Wool Georgette Frock in a softly draped style, with gathered bodice, at £6 10s. 0d., at 58 Grafton street.

Pomeroy Beauty Treatment, Electrolysis, Pomeroy Skin Food and Beauty Preparations. Consultations and Appointments.—Mrs. Pomeroy, Salon, 67 Grafton street, Dublin.

Leaders of Fashion in all Spectacle Wear. — Dixon and Hempenstall, Grafton street.

Pictures for Wedding Gifts.—Combridge's Galleries.

Powder Blue Woollen Two-piece, with Sapphire Blue Velvet Appliqué, at Slyne's, Ltd., 71 Grafton street.

Shoe Repairs by craftsmen at Stephens and Bourke, 26 Stephen's Green, 216 Rathmines road and 14 College Green.

Lucy Scott—Smart collection of Frocks, including American, now in stock; also cosy Coats. Best makers, latest materials and colourings. All sizes. Inspection invited.—32 Wicklow street.

Sharpley's Specialists Baby Linen, Nursery Accouchement Sets. Price List,—3 Nassau street, Dublin.

T.C.D. NOTES

RESIGNATION OF AUDITOR

FROM OUR CORRESPONDENT.

THE most important event in College during the last week was probably the resignation of Mr. J. N. Ross (Mod.) from the office of Auditorship of the College Historical Society. His decision to leave College, and his country, was learned with much regret at a recent meeting of the Society, as Mr. Ross was a most popular Auditor. His opening meeting, which took place recently, was an unqualified success, the platform consisting of eminent speakers, and the fact that 105 candidates were put up for membership—the largest number in the history of the Society—was a tribute to Mr. Ross's vigour as Auditor. His resignation leaves a gap which should, however, be admirably filled by Mr. J. V. Lord (Mod.), B.A. Mr. Lord is a popular member of the General Committee. A well-known member of the History School, he graduated in 1940 with a first class Moderatorship, and then took a post-graduate course in Education and a Higher Diploma in that subject.

"HERMATHENA"

The November edition of "Hermathena," which has already made its appearance, contains much of interest. Perhaps, the most comprehensive and generally interesting feature is an article by E. Fahy, M.A., on "Reformatory Schools in Ireland," and another article of general interest is that by E. J. Furlong, M.A., on "The Study of Logic in Trinity College, Dublin." Dr. A. A. Luce contributes "Berkeley's Doctrine of the Perceivable," and further "Lexicographical Notes" of M. N. Tod, Litt.D., are also included. Notes are contributed by R. P. C. Hanson, B.D., and by L. J. D. Richardson, M.A. D. Greene, M.A., contributes an article on "The O'Hara Manuscript," and there is another interesting contribution by L. J. D. Richardson, M.A., on "An Unpublished Edition of Horace's Odes by the late Professor Arthur Palmer." It is interesting to note that Sir Robert Tate and Dr. W. B. Stanford are the new editors of "Hermathena."

A regrettable mistake that occurred in a recent edition of "T.C.D. Notes" was in reference to Miss Montgomery's forthcoming publication, the title of which is, of course, to be, "We Saints and Scholars." Lately Miss Montgomery contributed a short story to *T.C.D.*, which was received with a special interest in view of her forthcoming collection of short stories.

PANTOMIME

Booking for the Players' pantomime and masked ball opens on Thursday next. The fact that the Peacock Theatre does not possess a revolving stage does not trouble Paul Wilkins, Players' ingenious designer, who informs us that he has just invented an original method of making a castle disappear before the eyes of the audience which will revolutionise the old technique, and will probably be adopted by professional theatres in and outside Ireland. Wardrobe Mistress Hazel Lindsay is not worried about coupons for materials which she needs for the cast. She decided to dye coupon-less materials by a specially devised process, which, with the help of the electrician, will exhibit all the colours of the spectrum. It has been announced that Mrs. J. H. Shaw, wife of Captain Shaw, has consented to act as chaperone of the masked ball.

SMOKING CONCERT

It is nearly five years since the last "T.C.D." smoking concert was held in College, but the staff of the "Miscellany" are running one of these pleasant social functions in the G.M.B. at 8 p.m. on Friday next. At one time these concerts tended to develop along somewhat boisterous lines, and the College authorities considered it advisable to veto them, but the undergraduate of to-day is generally acknowledged to be a beast of less violent habits than his counterpart of ten years ago, and next Friday's affair will, it is hoped, draw a reasonably docile audience. Several alluring details of the concert have been made known; Sir Robert Tate will preside, and, it is anticipated, recite; a "Brains Trust" of Professors and Lecturers will attempt to answer all problems put to them, and *T.C.D.* are offering ten cigarettes to anyone who stumps the experts. Instrumental items are to be rendered by "Medlicott's Ragtime Band," "Irwin's Northern Lights," and "Waterstone's Harmonica Rascals." It is also anticipated that a group of students will present a gala performance of a traditional College ballad. Another intriguing item promises to be that of Mr. J. A. Wachuku, who will sing several African songs, accompanying himself on the guitar. Tickets and any further information will be supplied by Mr. B. Waldo Maguire, 19 T.C.D.

MISSION TO SEAMEN SALE

Madame Justice, wife of the Secretary to the Belgian Legation, opening the annual sale of work at the Mission to Seamen, Eden quay, Dublin, on Saturday last, praised the gallant sailors, whom, she said, we could never hope to repay.

Dr. E. J. M. Watson was in the chair.

Captain J. H. Webb, thanking all those present for their help, said that there was no person more fit to fill the position of chairman than Dr. Watson, for his family had been connected with the sea for many years, his grandfather having been chairman of the City of Dublin Steam Packet Company from 1843 to 1883, when he was succeeded by Dr. Watson's father.

The opening ceremony ended with a presentation of a posy to Madame Justice by little Miss Audrey Harrison, 18-months-old grand-daughter of Captain and Mrs. J. H. Webb, who was the first girl to be christened in the "Leinster" Memorial Church.

Also on the platform were the Rev. D. R. Hilliard, Chaplain to the Mission to Seamen, and the Secretary to the Belgian Legation, Monsieur Justice.

The principal helpers were Mrs. Webb, Mrs. Gunning, Mrs. Christie, Mrs. Kerr, Mrs. Stuart Wallis, Mrs. N. Hollinger, Mrs. Walters, Miss Christie and Mr. Jack Webb.

ANNIVERSARY MASS

Mr. Oscar Traynor, Minister for Defence; senior Army officers, and the 26th Old I.R.A. Battalion were present at yesterday's parade and twenty-second anniversary Mass in memory of Brigadier Dick McKee, Vice-Brigadier Peadar Clancy, and Volunteer Conor Clune, which was held at Arbour Hill Garrison Church.

The Mass was celebrated by the Rev. Father McLoughlin, C.F., and was served by Lieut. P. Green (26th Batt.), Father McLoughlin congratulated the officers and men of the 26th Batt. on the fine example and inspiration they were giving to the young men of the country and to the young soldiers of the Army.

Relatives of Brigadier McKee present were:—Mr. Patrick McKee (brother) and Mrs. P. McKee; Miss Maura McKee and Mrs. D. Walshe (sisters), and Mr. D. Walshe.

After the Mass, the battalion paraded the city, led by the national flag, a colour party, and the No. 1 Army Band, under Lieut. P. O'Hara.

THE SUN.

	To-day.	To-morrow.
Rises	9. 4	9. 5
Sets	5.19	5.18
Lighting-up Time	5.49	5.48

NEW MANAGER OF "IRISH TIMES"

MR. G. J. C. TYNAN O'MAHONY

MR. GERARD J. C. TYNAN O'MAHONY, Assistant Manager of the *Irish Times*, has been appointed Manager, in succession to the late Mr. John T. O'Dockery.

A Dubliner, the new manager is a member of a family prominently associated with Irish and English literature, journalism and newspaper production. He is a son of the late John O'Mahony, barrister-at-law (who in younger days was a reporter on the *Cork Constitution* and the *Daily Independent*), and his mother, Mrs. Nora Tynan O'Mahony, is a well-known writer and former woman editor of the *Freeman's Journal*, whose elder sister, the late Katherine Tynan, author of over 100 books and novels, was, perhaps, the most famous Irish authoress of her day.

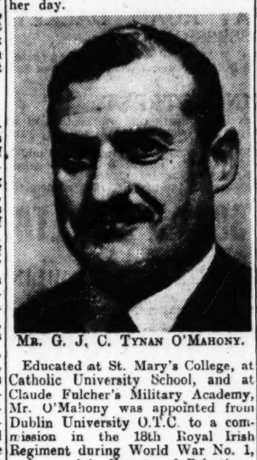

MR. G. J. C. TYNAN O'MAHONY.

Educated at St. Mary's College, at Catholic University School, and at Claude Fulcher's Military Academy, Mr. O'Mahony was appointed from Dublin University O.T.C. to a commission in the 18th Royal Irish Regiment during World War No. 1, and served in Egypt and Palestine.

In post-war civil life he was for a time an official of the Ministry of Labour, and later served under the British Colonial Office as a member of the Palestine Gendarmerie, during which time he travelled all over the Holy Land and its adjoining territories. Following the implementing of the Balfour Declaration, he was responsible, with Major James Munro, for the defence plans of the old as well as the newly-constituted Jewish colonies in Galilee and Phœnicia, and his work there also included re-mapping of portions of the original survey of the country which had been made for the Palestine Exploration Fund by Kitchener and Conder in the last century. He was also responsible for the early construction work of the new trunk road which now straddles the Judean Hills, linking Samaria with Jaffa on the coast.

Resigning from the Service in 1925, he returned to London, and through a series of newspaper articles dealing with the Holy Land he gravitated to Fleet street, where he worked with the circulation staff of the *Daily News*, and later with the advertisement and news departments of the *Daily Express*. Appointed as Art Editor of the *Irish Times* by the late Editor, Mr. John Healy, in 1928, he has worked in an executive capacity in all the editorial, news, advertising, circulation, and commercial departments. He has been largely responsible for the many supplements produced by this newspaper in days when paper was not so scarce as it now is, and was the first editor of the *Irish Review and Annual*. He is a member of the Institute of Journalists and of the Publicity Club of Ireland, and was formerly Dublin or Irish Correspondent of several of the leading London and New York dailies.

ORPHANS' FUND

The Board of the Widows' and Orphans' Fund (Church of Ireland) met on Wednesday last. The Bishop of Down presided, and the other members attending were:—The Bishop of Cork, the Archdeacon of Clogher, Canon Drury, the Rev. T. F. Campbell, the Earl of Belmore, D.L.; Lieut.-Colonel J. P. Galbraith, O.B.E., V.L.; Mr. R. Reynell, Mr. Meredith Johnston, and Mr. R. H. Ryland. Apologies for absence were received from the Dean of Cork, Captain J. W. Storey, M.B.E., and Mr. A. T. Barber.

Six new contributors were enrolled. The death of a contributor was noted. A claim by a widow to an annuity at the full rate was admitted. This lady was declared to be entitled also to an annuity of £30 under the Chancery Scheme of the Cashel and Emly Clergymen's Widows' Fund. One member who had withdrawn from duty in the service of the Church of Ireland to undertake work in a charitable society was permitted to continue as a benefit member.

Payment was ordered of current annuities.

GIRLS' BRIGADE

The annual Festival Service of the Dublin Battalion Girls' Brigade was held in the Cathedral of the Holy Trinity yesterday afternoon at 3.30 o'clock. The twenty companies of the Brigade paraded, numbering 560 girls. The battalion was under the command of Miss O. Williams. The Cathedral was thronged with a congregation of those interested in the great work which the Brigade is doing for the girls of the Church of Ireland, the Presbyterian and Methodist Churches in Dublin. The music consisted of the "Magnificat," sung to Stanford in G, and special hymns. Professor Weaving was at the organ. The preacher was Canon L. Parkinson Hill, Rector of Zion Church, Rathgar.

VOICE IN SPEECH AND SONG

Mr. Hubert Rooney, speaking last Saturday night on "The Voice in Speech and Song" at a meeting of the Leinster Society of Organists and Choirmasters, held at the Royal Irish Academy of Music, stressed the intimate connection between speech and song, and illustrated his points with practical examples. The lecture was also illustrated by excerpts rendered by members of Mr. Rooney's verse-speaking choir, who are performing at the Peacock Theatre this week. A short organ recital was given by Mr. William S. Greig, Mus.B., A.R.C.O.,

THIS WEEK'S AUCTIONS OF FURNITURE AND FINE ARTS

Tuesday—Garrick, 100 Orwell road (James H. North and Co.); Boyne View, Navan (P. Smith and Son); 5 Sydenham road, Ballsbridge (Battersby and Co.); at 141 Townsend street (Archbold, Corry and O'Connor); 26-27 Ormond quay (Tormey Brothers, Ltd.).

Wednesday—Boyne View, Navan (P. Smith and Son); "Abbeyfield," Naas, Co. Kildare (Jackson Stops and McCabe); Little Fortfield, Templeogue (James Adam and Sons); "St. Ives," Meath road, Bray (Garvey and Good); 8 Merchant's quay, from Winetavern street Pawn Office (L. Garland); Charleville Castle, Tullamore (James Morris).

Thursday—"Abbeyfield," Naas, Co. Kildare (Jackson Stops and McCabe); Charleville Castle, Tullamore (James Morris).

CRUISKEEN LAWN

By Myles na gCopaleen

I KNEW a man once that spent nearly all his life writing plays. One by one they were submitted to the Abbey. One by one they were rejected. Towards the end of the unfortunate author's life it dawned on him that he had missed his vocation and that he should try his hand at something else. Of all things, he took to making hats. He read dozens of books on hat-making, attended lectures and spent days examining hats in shop windows. Then one evening, when he was certain that he had mastered the theory of the craft, he started making his first hat. He worked with great care for four days. When the hat was finished, he was astonished to realise that it was a very fine one. One of the very best jobs ever turned out by anybody. Then, by sheer force of habit or absent-mindedness or what you will, he packed it up in brown paper and submitted it to the Abbey.

The brim was turned down.

PLEASE READ THIS

Sometimes I hear

BIRTHS, MARRIAGES AND DEATHS

Announcements in this Column (which in all cases must be authenticated) are charged at the rate of 1/- per line (minimum 3/-).

BIRTHS.

EGAN—Sunday, November 22, 1942, to Ernest and Patricia Egan (née Kellett), of 138 Furry Park, Raheny, the gift of a daughter.

JAMIESON—October 30, 1942, to Lieut. Alister C. and Mrs. Jamieson (née Joan Stronach), O.E.T.A., Eritrea M.E.F., a son.

MARRIAGE.

TOBIAS and KING—Saturday, November 7, 1942, at Weston-Super-Mare, James M. H. Tobias, Lance-Sergeant Irish Guards, to Audrey King, Bryn Mansions, Weston-Super-Mare.

DEATHS.

BRUNKER—November 21, 1942, at 28 Grosvenor place, Rathgar, Georgie, second daughter of the late James E. Brunker, aged 69. Funeral private.

CAHILL (Castlebellingham and Terenure) —November 20, 1942, at Mater Hospital, Edward Cahill, late Oaklands terrace, Terenure, and D.U.T. Co. Deeply regretted by his sorrowing wife, son and daughter. Funeral to-day (Monday), after 10 o'clock Mass, from St. Agnes's Church, Crumlin, to Mount Jerome.

ENGLISH—November 21, 1942, at his residence, 55 Richmond road, Edward J., beloved and loving husband of Alberta English. "So He giveth His beloved sleep." Funeral arriving at Chapelizod Church, 3.30 p.m., to-morrow (Tuesday).

FOXTON—November 22, 1942, at the Schoolhouse, Kiltegan, Co. Wicklow, Elizabeth Hanna, youngest daughter of the late Henry and Hanna Foxton, The Lanes, Bannow, Co. Wexford. Very deeply regretted. "There shall be no more pain." Funeral arrangements later.

LANGLEY—November 17, 1942, at Vancouver, B.C., John Wise Langley, formerly of Knockanure, Co. Tipperary, aged 55. (By cable.)

LOWRY—November 22, 1942, at his residence, Gladstone street, Clonmel, Denis Lowry, son of Mrs. and the late Denis Lowry, Ironmonger, Clonmel. R.I.P. Funeral to St. Patrick's Cemetery to-day (Monday) at 2.30 p.m. from 88 Peter and Paul's Church

McARDLE—November 21, 1942, Arthur Edward, dearly beloved infant son of Mr. and Mrs. W. A. McArdle, 19 Sandford avenue, Donnybrook, Dublin. Funeral private.

McKIM—November 22, 1942, at Abbey, Collooney, the Rev. John Robert McKim, M.A., the Rector of Templemore, Diocese of Armagh. Remains will be taken to St. Paul's Church, Collooney, to-day (Monday), 5 o'clock. Interment to-morrow (Tuesday), 11 a.m.

RYAN—November 21, 1942, at Richmond Hospital, James Kevin, elder son of Dr. and Mrs. Ryan, Castlebar. Remains from St. Peter's, Phibsborough, after Mass, to-day (Monday) to West End for 10 a.m. Mass to-morrow, Castlebar. Solemn Requiem Mass, Castlebar, to-morrow (Tuesday), 11 a.m. Funeral 1 o'clock to Kilmaclasser Cemetery.

STAFFORD—November 21, 1942, Alice Stafford, of 5 Clanwilliam place, widow of the late George W. Stafford. "In Thy presence is fulness of joy." Funeral arriving to-morrow (Tuesday) at Mount Jerome Cemetery at 10.50 a.m. No flowers.

STIRLING—November 22, 1942, at her daughter's residence, 15 Ravenswell terrace, Bray, Margaret (Nurse), widow of James Stirling. Deeply regretted by her sons, daughters, sons-in-law and daughters-in-law. R.I.P. Remains will be removed at 6 p.m. to-day (Monday) to the Church of the Most Holy Redeemer. Funeral to-morrow (Tuesday) at 5.30 to St. Peter's Cemetery.

WISSETT—November 20, 1942, at Thompson Memorial Home, Lisburn, Emily, beloved wife of F. C. Wissett, Laureen, Mount avenue, Dundalk. Funeral by road, arriving St. Patrick's Cemetery, Dundalk, to-day (Monday) at about 12.30 p.m.

ANNOUNCEMENTS received late for this Column will be found on Page 3.

IN MEMORIAM.

BUTLER—Seventh Anniversary—In loving memory of our darling mother, Harriet Augusta. Ever remembered by Bessie, Maie and Rooney.

CARRY—In loving memory of my dear husband, Frederick George Carry, November 22nd, 1938.

WILKIE—In loving memory of a devoted wife and mother, who was called Home November 23rd, 1940. Ever remembered.

'Phone 62607. **NICHOLS** Estd. 1814.
COMPLETE FUNERAL FURNISHERS
LOMBARD ST. (WESTLAND ROW).
Coffins, Hearse and Motor Funerals, etc.
PRIVATE MORTUARY.

1839 **WALLER** 1918
DENZILLE ST. (Re-named Fenian St.),
MERRION SQUARE.
PRIVATE MORTUARY.
DAIMLER MOTOR HEARSES & CARS.
'Phone 61275. Wires: "Undertaker, Dublin."

MISCELLANEOUS

WANTED TO PURCHASE, a medium sized Residence, with 20/30 Acres, North County Dublin. Replies to THOS. DOCKRELL, SONS & CO., LTD., Agents.

T.N.T.
Designates High Explosive. It also means TO-DAY, NOT TO-MORROW.
Have your GLAZING executed by WILLIAMS, 8 CATHEDRAL STREET, 'Phone 44290. DUBLIN.

JOHN C. PARKES and Sons, Ltd., Coombe, Dublin.
Sankey's Pyruma Fire Cement. Also Sankey's Tiluma Tile Cement
Sole Wholesale Distributor.
Wholesale Only.

BOOKKEEPER.
GENTLEMAN Required; must be thoroughly experienced in all kinds of Bookkeeping. Reply giving all particulars, stating age, where educated, salary asked, etc., Box P 24.

BROOKS, THOMAS AND CO., LTD., DUBLIN.
DOOR FITTINGS. HANDLES. LOCKS. FINGER PLATES. HINGES. KNOBS.

WHY SELL YOUR DIAMONDS JEWELLERY and SILVER before consulting
WELDON, Diamond, Jewellery and Silver Expert, 55 CLARENDON STREET (Opposite Wicklow Hotel, Wicklow street), DUBLIN. 'Phone 71638.

CATSEYE AND DIAMOND RING.
A PERFECT honey-coloured specimen in a border of flawless Diamonds, mounted in Platinum as a cluster ring. Further information from Geo. Thornley (40 years with Messrs. West and Son, Grafton House). Specialist in all fine gems. Dunrath, Sutton, Co. Dublin. 'Phone, Sutton 43.

"Nu-Turf" and "Dover" Turf Ranges.
HEITON, George's Quay.

INDIAN CARPETS
In variety of shades and sizes. Moderate Prices.
THOS. DOCKRELL, Sons & Co., Ltd., Dublin.

GET your car overhauled by experts while spare parts are still available. We can collect and deliver. Huet Motors, Mount street, Dublin.

UPTON HYDRO, Kilmuckridge, will be Closed from December 1st to December 14th, 1942.

A SUIT from SEALE'S takes no more coupons—but will still be wearable when a cheap suit has become a memory. SEALE, 27 Westmoreland St., Dublin.

CENTRAL OFFICES
TWO large Rooms to Let, first floor, Westmoreland street; centrally heated. Apply Manager, "Irish Times," Dublin.

COOKING UTENSILS—Machined base aluminium for AB, AGA, ESSE COOKERS. We stock turf-burning VICTOR, DOWER, "NUTURF" RANGES.—EVANS 152 Capel Street.

HOUSE PURCHASE
LOANS FROM IRISH CIVIL SERVICE PERMANENT BUILDING SOCIETY
Established over 75 years.
Repayments 5 to 20 Years.
NO WAITING LIST.
Prospectus from
H. G. RYDER, Secretary,
25 Westmoreland St., Dublin.

HOTELS AND HOLIDAY RESORTS.

For a Jolly Xmas
stay at the CENTRAL HOTEL
Exchequer St., Dublin.
Music! Games! Dancing!
Please write for Programme. Telegrams: "Central, Dublin." 'Phone: 22341 (4 lines).

Special inclusive terms for the CHRISTMAS HOLIDAYS
• EARLY BOOKING ADVISABLE
• DANCING for Hotel Guests
HOTEL RUSSELL
STEPHEN'S GREEN, DUBLIN

O'Keeffe's
ROYAL EXCHANGE HOTEL
Parliament Street, Dublin
Very Comfortable. Central. Reasonable Terms. | Wedding Breakfasts Specially Catered for
SPEND YOUR CHRISTMAS AT
CLIFF CASTLE HOTEL DALKEY.
OR
BEL AIR HOTEL, Ashford, Co. Wicklow.
COURTEOUS SERVICE. EXCELLENT CUISINE.
Write for Christmas Programme. Prop.: T. J. MURPHY.

BOARDING AND HOTELS.
ANGLESEY Hotel, Dun Laoghaire, close to train & tram. Winter terms. 'Phone 81143.

Ensure your smart appearance with this delightful frock, fashioned on youthful lines with a knife-pleated skirt, and shirt neckline. The bands in the skirt are of contrasting crepe, matching the collar and pocket insertion, i.e., turquoise, navy/pink, and black/powder blue ..... 3½ GNS.
(2 coupons.)

The fashion shop
3 GRAFTON ST., DUBLIN
(Over Barretts)
Janus.

SHIPPING.
CUNARD WHITE STAR
UNITED STATES AND CANADA.
CUNARD WHITE STAR LTD.,
CUNARD BUILDING, LIVERPOOL, 3
And at
8 LOWER ABBEY STREET, DUBLIN.

ROWAN'S SELL GOOD SEED WHEAT
ALL THE LEADING VARIETIES
PRIME SAMPLES—COMPETITIVE QUOTATIONS.
"Farmers should write to-day"
M. ROWAN & CO. LTD.,
Agricultural Seed Department
51-52 CAPEL STREET
DUBLIN

YOU and the glimmer waste...
This much maligned person is, in fact, a public benefactor. His task is, of necessity, an unpleasant one. It is to find out who is using up your gas in the "off" hours. He helps to ensure that there is gas to cook your meals and that consumers get their fair share. Don't blame him or hinder him in carrying out his duty. When he does detect those people who use the glimmer he carries out a most useful and essential purpose.
The Dublin Gas Company.

CORK—DUBLIN
Removals my speciality!!
NAT. ROSS
REMOVALS — STORAGE — CORK

AUCTIONS.

THOS. DOCKRELL, SONS & CO., LTD.

WE are instructed to offer the under-mentioned LOTS OF ATTRACTIVE PROPERTIES BY AUCTION, at our PROPERTY SALEROOMS, SOUTH GREAT GEORGE'S STREET, at 1.15 p.m. ON

THURSDAY, 3rd DECEMBER, 160 RATHGAR ROAD.
(VACANT POSSESSION.)

Substantially-built 3-Storey Residence, which was converted by the late Owner into three Flats. Containing, approximately, 10 rooms, 3 kitchenettes, 3 bathrooms, washbasins and w.c.s; electric light and gas throughout; outside: large garden, 2 greenhouses, stable and w.c.
Held on lease for 400 years, at £42 per annum. P.L.V., £43. Keys with the Auctioneers.

72 SEAFIELD ROAD, CLONTARF.
(VACANT POSSESSION.)

Double-fronted Bungalow Residence, with large frontage and garden. Containing 2 reception rooms, 3 bedrooms, kitchen, bathroom (hot and cold), washbasin and w.c. combined; electric light and gas. Space for garage, bicycle shed.
Held for 150 years, subject to 11 guineas per annum. P.L.V., £25. Keys with the Auctioneers.

FRANKVILLE, 24 HOWTH ROAD
(INVESTMENT.)

Substantially-built, Three-storey Non-basement Residence, containing 2 reception, 5 bedrooms, kitchen, hot and cold bath; electric light and gas; garden, side entrance. Let to a solvent tenant at controlled rent of £84 5s. 0d. per annum.
Held under lease for 189 years, subject to £5 per annum. P.L.V., £30.

COOLBAWN, RAILWAY ROAD, DALKEY.
(WITH POSSESSION.)

Six-roomed House; kitchen and garden. Held free of rent. P.L.V., £18 10s. 0d. Messrs. ALFRED E. WALKER & SON, Solicitors having Carriage of Sale, 1 College Street, Dublin.

12 NORTH KING STREET.

Double-fronted Shop, 28' x 21', with living apartments overhead, room off shop, tiled kitchen, 4 bedrooms overhead; electric light and gas; outside: yard, shed and w.c. Entire in sound condition and repair.
Held under Corporation Lease for 150 years from 25th March, 1906, subject to £11 5s. per annum, indemnified against £7 15s. thereof by other premises. P.L.V., £22. Clear vacant possession. Keys with the Auctioneers.
J. H. EVANS, Esq., Solicitor having Carriage of Sale, 13 Westmoreland Street, Dublin.

THOS. DOCKRELL, SONS & CO., LTD.
AUCTIONEERS & VALUERS, M.I.A.A.,
38/39 STH. GREAT GEORGE'S ST., DUBLIN
TELEPHONE 71351 10 LINES—PRIVATE BRANCH EXCHANGE.

"BATTERSBY'S AUCTIONS"

VIEW TO-DAY, 10-5 o'c. SALE TO-MORROW, 12.
HIGH-CLASS FURNITURE, PIANO, ETC.
5 SYDENHAM ROAD, BALLSBRIDGE

Comprising, briefly, as follows:—Walnut-case Upright Piano, Queen Anne Walnut Bureau and Bookcase, Mahogany Flap-top Card Table, Rosewood Loo Table, Inlaid China Cabinet, Ossor 3-Valve Radio, Mahogany and Ebonised Tables, 6 Mahogany Chairs, Mahogany Occasional Sideboard, Walnut Screw Dining Table, Oak Tea Trolly, pair Divan Chairs, Wilton and Axminster Carpets, Stair Carpeting and Rugs, quantity of Books; Figured Walnut, Walnut and Silver Birch Bedroom Suites, do. and Oak Beds, Patent Spring and Hair Mattresses; Mahogany Chests of Drawers, Toilet Tables, etc.; Mahogany Hallstands, Barometer, Brass Candlesticks, plated Kitchen Furniture, Screw-top Mangle, Lawn Mower, Stone Roller, etc.
View To-day, 10-5 o'c. Admission, Ticket 1s. Terms—Cash and 5% fees.

FRIDAY NEXT, 27th NOVEMBER, at 12 o'c.
ANTIQUE & MODERN FURNITURE & EFFECTS.
(HAVING SOLD THE RESIDENCE)
79 TERENURE ROAD, EAST (BESIDE CHURCH)

Comprising briefly as follows:—Chippendale-style Mahogany 4-door Display Cabinet, Rosewood Flap-top Card Table, Inlaid Mahogany Occasional Chairs, Walnut Octagonal Table, Chesterfield, Divan and Easy Chairs, pair Mahogany Mirror-door Cabinets, Suite Bijou Tables and Accessories, Brass Fenders, Oil Paintings, Swiss Lace Curtains, Venetian Glass and Ornamental China, Mahogany Telescopic Dining Tables, do. Pedestal Sideboard, 6 do. Spoon-back Chairs, Axminster Carpets and Stair Carpeting; Mahogany and Oak Wardrobes, Dressing Chests, etc., pair Mahogany Twin Beds, Divan Beds, Blankets; Mahogany Hall Stand, Tables and Kitchen Effects, Enfield Treadle, Double Ladder, "Pennsylvania 12" Lawn Mower, Garden Seat and Tools, etc.
View Thursday, 10-5 o'c. Admission, Ticket 1s. Terms—Cash and 5% fees.

BATTERSBY & CO.,
AUCTIONEERS AND VALUERS, M.I.A.A., F.A.I.,
39 WESTMORELAND ST., DUBLIN.
ESTABLISHED IN THE YEAR 1815.

SPRINGFIELD, STRADBALLY, LEIX.
COMPLETE CLEARANCE SALE OF FARM IMPLEMENTS AND MACHINERY, CATTLE, HORSES, ANTIQUE AND MODERN FURNITURE.

HAVING disposed of SPRINGFIELD FARM, we are now further favoured with instructions from John Whitton, Esq., to SELL BY PUBLIC AUCTION on WEDNESDAY NEXT, 25th NOVEMBER, 1942, the following:—
Farm Implements—17 Tine Spring Tooth Harrows, Chain Harrows, Wheel Ploughs, D.B. Ploughs, Clay's Grubbers, several Set Heavy and Light Harrows, Drill Harrows and Grubbers, Hunter Hoe, Beet Lifter, Metal and Stone Rollers, Double Drill Turnip Sowers, Wheel Rake, Tumbler and Hay Collectors, 2 Hay Bogies, Massey Harris 14 Tine Corn Drill, Massey Harris Mowers, Massey Harris Binder, equal to new; 4 Farm Trap Carts, 3 Drays with creels, Manure Distributor, Turnip Pulpers, 5 Wide Barrows, Trek Carts, Cake Crusher, Avery Chaff Cutter, Ouncil, Ladders, Blacksmith's Bellows, Anvil, etc.; Carpenter's Tools, Anthracite and English Coal, etc., etc.
Stock—Cows, Calves, 4 powerful Draught Horses, Fowl.
The complete Furniture, Antique and modern, of 2 Reception Rooms, 5 Bedrooms, comprising Suite, Chesterfield, Wilton Carpet, Linen, Piano, (Broadwood and Son); China Sets, Carpets, etc.; Wardrobes and Chests of Drawers, Dressing Tables, Washstands, Bedsteads, Mattresses, Bed Linen, Sets of Ware, Hall Stand, Barometer, Grandfather Clock, etc.; Kitchen and Dairy Fittings.
SALE AT 11.30 O'C. (S.T.).

FOR SALE, 4 MILES CARLOW, 5 ATHY,
RESIDENTIAL FARM OF 150 ACRES,
STATUTE MEASURE, HELD SUBJECT TO ANNUITY £42. P.L. VAL., £89.
The lands are the very best, with 30 acres under tillage, balance in grass, with never-failing water supply.
The residence, which is very substantial and in excellent repair, contains 3 reception rooms and 5 bedrooms; out-offices, are the best, with fine hay barn (free of charge). Further particulars apply

MICHAEL ANTHONY & SON, M.I.A.A.
AUCTIONEERS, THE SQUARE, ATHY.

On View To-day. Admission 1/-.
SALE TO-MORROW AND WEDNESDAY, GARRICK, 100 ORWELL ROAD.
FURNITURE, RADIO, HOOVER, CARPETS, ETC.,

J. H. NORTH & CO., having Sold the Residence, will Sell the Furniture and Effects, including: Mahogany Enclosed Sideboard; Card, Whist and Occasional Tables; Mahogany Telescopic Dining Table and Dining Chairs, Hall Chairs, Chesterfield Settee and Lounge Chairs, Nests of Tables, Sunderland Tables, Inlaid Music and other Cabinets, Wall Mirrors, Pedestal Writing Table, Grandfather Clock, Breakfast Wagon, Bookshelves and Sinks, Gas and Electric Fires and Heaters, Ornamental and other Porcelain; Dinner, Tea and Dessert Sets; Plated Ware, Sheraton Bureau, Sets Tables, Mahogany Wardrobe with mirror door, Mahogany Chests Drawers, Duchesse Pairs, Antique Wardrobe and Drawers, Davenport, Painted Bedroom Suite, Pedestals, Screens, etc.; also Modern Wooden Bedsteads and Chromium Bedsteads, with Spring and Hair Mattresses and Bedding; Kitchen Furniture and Utensils, Electric Breakfast Cooker, Hoover Vacuum Cleaner, Electric Heaters, General Electric Washer. Also Philips Radio, with Loud Speaker; good Carpets, Carpeting and Linoleum; Garden Tools, Croquet Set, Lawn Mower, Deck Chairs and Tables; large Galvanised Tank, Roller; also Portable Summer House. Sale commences 12 o'clock each day.

JAMES H. NORTH & CO.,
Auctioneers and Valuers, 110 GRAFTON STREET.

ST. HELENA, FINGLAS.
CLEARANCE SALE OF POULTRY, POULTRY-HOUSES, APPLIANCES, ETC.

WE have been instructed by Miss Rachel Craigie to SELL BY AUCTION, on MONDAY NEXT, 30th NOV., at 2 p.m., 100 R.I.R. Pullets at point of laying, 100 R.I.R. 2 year-old Hens, Brooder House, 36' x 12'; 11 Laying Houses, ranging from 6' x 6' to 28' x 10'; Laying Arks on skids, night Arks, Hovers, Brooders, two 1,100 Glevum Incubators, Chicken Troughs, Buckets, 500 yards 1" mesh Wire Netting, 700 yards Fencing Wire, Beeston Boiler and Coiled Cylinder, 125,000 B.T.U. per hour; Beeston Boiler, 45,000 B.T.U. per hour; Radiators and some fittings, 35 Belgian Hares, etc.

CRAIGIE BROS.,
37 PRUSSIA STREET, DUBLIN.

CORRIES HOUSE, CO. CARLOW
(Bagenlastown 3½ miles).
IMPORTANT CLEARANCE SALE OF HIGH-CLASS FURNITURE, ANTIQUE IRISH AND ENGLISH SILVER, SHEFFIELD PLATE, ETC.
WE have received instructions from the Owners to SELL BY AUCTION, on WEDNESDAY and THURSDAY, 2nd and 3rd DECEMBER, 1942, and Following Day, if necessary, commencing each day at 11.30 o'clock, the Entire Furnishings of Corries House, which includes some very valuable lots of Antique Furniture, Old English and Irish Silver, Sheffield Plate, etc.
Fuller particulars future issue of this paper, descriptive leaflet from
WILLIAM YOUNG & SON
M.I.A.A., Auctioneers,
KILCARRIG, BAGENALSTOWN.

GRAZING TO LET.

ROINN COSANTA
(Department of Defence),
GRAZING TO LET.
At
HIBERNIAN SCHOOLS, PHŒNIX PARK.
Tenders are invited for the grazing of the above lands, containing about 8½ acres, for the period from 1st January, 1943, to 30th November, 1943.
The highest or any tender need not necessarily be accepted.
Tenders must be made on the prescribed forms, copies of which can be had on application to:
The Secretary,
Dept. of Defence (Lands Branch),
Parkgate, Dublin, N.W.5,
and will be received up to, but not later than, noon on Tuesday, 1st December, 1942.
C2413 W.H.Co.

ROINN COSANTA
(Department of Defence),
TALAGHCROMB LANDS.
GRAZING TO LET.
Tenders are invited for the Grazing of 40 ACRES, 1 ROOD, 30 PERCHES (STATUTE MEASURE)
of the above Lands, situated convenient to the City of Dublin, for the period from 1st JAN., 1943, to 30th NOV., 1943.
The highest or any tender will not necessarily be accepted.
Tenders must be made on the prescribed form, copies of which may be had on application to:
The Secretary,
Dept. of Defence (Lands Branch),
Parkgate, Dublin, N.W.5,
and will be received up to, but not later than, noon on Tuesday, 1st December, 1942.
C2413 W.H.Co.

COOLMEELAGH, NEWTOWNBARRY, CO. WEXFORD.
IMPORTANT SALE OF VALUABLE
FREEHOLD RESIDENTIAL HOLDING,
containing 348 ac. 2 rds. 35 pers. P.L.V. £203. Residence contains 13 apartments, bathroom (h. & c.), water supply by gravitation. Substantial and very extensive out-offices. Pump in yard. Walled-in fruit and vegetable gardens, nicely timbered grounds, approached by a short avenue, with Gate Lodge. Lands are of excellent cropping and grazing quality, watered by a stream, well timbered, bounded by the county road. The property may be sold in one or three lots, as follows:—Lot 1—171 ac. 3 rds. 2 pers. Residence, garden and out-offices. Lot 2—80 ac. 1 rd. 2 pers. Lot 3—96 ac. 2 rds. 31 pers., with cattle shed thereon.
Date of Sale, Friday next, 27th November, 1942, at two o'clock, by directions of B. C. Braddell, Esq.
P. J. O'FLAHERTY & SON, Solicitors, Enniscorthy.
GEO. W. WARREN & CO.,
M.I.A.A., Auctioneers, GOREY.

PRIME MEATH FARM.
On 2nd DECEMBER, at 2 o'c., at 17 LR. DOMINICK ST., DUBLIN,
REASKE,
situated at Greenpark, between Dunshaughlin and Rathfeigh, with goodwill, Possession, and a large stone and slated barn.
29a. Or. 15p. of excellent land. P.L.V. £30 10/0, and L.C. Annuity only £10 9/4.
For Conditions, apply to
E. COLLINS & SON, Solicitors, 19 Eustace St.

P. LEONARD & CO.,
M.I.A.A.,
ST. KEVIN'S, DARTRY RD. Tel. 92060.

IN THE DIVISIONAL AUCTION ROOMS,
8 MERCHANTS' QUAY
(Opposite Four Courts),
THIS EVENING, at 7 p.m.
HIGHLY ATTRACTIVE SALE BY AUCTION OF DIAMONDS, WATCHES, JEWELLERY, SILVER, PLATED WARE, ETC., FROM
KELLY'S,
8 WESTMORELAND STREET (Corner of Fleet Street).

L. GARLAND,
Auctioneer and Valuer,
8 MERCHANTS' QUAY.

PROPERTY AUCTION
THIS DAY at 2.30 O'C.,
At Estate Salerooms, 17 Merrion Row,
17 NORTHBROOK ROAD,
LEESON PARK.
LONGFIELD, JAMESON & HAMILTON, Solicitors, 25 Clare street, having Carriage of Sale.

JAMES ADAM & SONS,
Auctioneers and Valuers, M.I.A.A., MERRION ROW & STEPHEN'S GN.

MOTORS, AUTO-CYCLES, TYRES

FOR Sale Pair of Motor Side Lamps (oil); suit trap or van. Box P 113.
WTD., Garage Pump for pumping tyres up to 60 lbs. pressure. Box Z 8282 Pump.
WANTED, Dodge, Chrysler, Citroen or Vauxhall Saloon; must be in perfect condition. Full details to Box 1460, Eason's Advertising Service, Dublin.
WTD., two 11.25-24 Tractor or Dumper tyres. Box Z 8287, Tyres.
WTD., 14 h.p. Austin or Vauxhall, 1939 or later; state full particulars and price. Box P 107.

LORRIES, VANS, VEHICLES.

HORSE Vehicles—All Repairs carried out; Pony Floats made to order.—R. E. Grady & Co. Ltd., 38 Dawson st.
WTD. to Purchase, Lorries, 2 to 3 tons. Box P 181.
WTD., 6 to 10-Ton Steam Wagon, with or without trailer; fullest partics. essential. Box P 119.
WTD., 24 h.p. 4 cyl. Ford Truck Engine and Gearbox, suitable for reconditioning, and complete with manifolds, water pump, carburettor, distributor coil, generator, petrol pump, crank shaft, pulley and starter motor; would exchange V8 30.—Drinagh Co-op., Dunmanway, Co. Cork.

MEDICAL, NURSING, ETC.

DENTAL Surgeon required for busy industrial practice in the English Midlands; commencing salary £600 per annum; modern surgery equipment and trained staff; comfortable conditions; permanency. With application please forward copies of any testimonials to Box Z 8295, Surgeon.
FELDERLY or Invalid People received into Nurse's Home; professional attention; excellent catering; mod. Box P 117.
NURSE Attendant, housekeeping, 1 lady; all duties. Box Z 8279, Nurse.
WTD., Nurse Attendant for night work, to old gentleman, crippled; must be strong & good lifter. Apply Cairnes, Bettyglen, Raheny.

MONEY, PARTNERSHIPS.

CASH Advances from £20 upwards.—Y. Boland, Ltd., 88 Charlemont st., Dublin. With or without security. X
EXTRA Capital Reqd. to reorganise established business; good future prospects; Partnership available, or would consider selling outright. Box P 106.
LOANS arranged daily in any part of Ireland, in sums of £20, £30, £40, £50 to £100.—National Finance Co., Ltd., 83 Middle Abbey street, Dublin.
WTD., a Loan of £8,000 to £10,000. to Purchase Interest as a Going Concern, showing a net profit of over £2,000 a year net; auditors' figures available; 7 per cent. offered. Particulars, Box 8299, Loan.

EDUCATION, TUITIONS, ETC.

O'CONNELL SCHOOL OF ENGLISH LITERATURE AND RHETORIC,
15 O'CONNELL AVENUE, BERKELEY ROAD.
Intensive Course in English Literature, Logic and Rhetoric for Boys and Girls holding Primary Schools Leaving Certificate.
Classes Monday, Wednesday and Friday, 7-8 p.m., commencing January 11th, 1943.
Enrolments accepted 14th to 18th December, 1942, 7-9 p.m.
Syllabus, fees, etc., on application.

SITUATIONS VACANT.

WANTED, by an established firm of Builders in Northern Ireland,
AN ASSISTANT
Able to price materials and work, general supervision of works and repairs, with theoretical and practical experience in Reinforced Concrete Buildings. State age and salary expected, and enclose copies of references in confidence to:—
BOX Z 8270, ASSISTANT.

BOOKKEEPER (female) Reqd. for Belfast; must have expert knowledge of book-keeping & commercial work; state age, experience, salary £4 per week, plus bonus. Reply, stating age, exper., together with copies of testimonials. Box P 10.
BOY, educated, good appearance, 14/15, preferably mathematically minded or willing learn accounts, secretarial work; 20/- week, resident. Write Headmaster, Barnhill School, Bromley, Kent.
CLERK-TYPIST Reqd. young Man aged 16/18, with secondary schooling. Write, stating age, particulars of education, examinations passed, etc. Box P 54.
CAREERS as ACCOUNTANTS, Auditors, Secretaries, Costs and Works Accountants, Office Managers and Cashiers are within the reach of every ambitious office worker who has the initiative to study with the School of Accountancy. Specialised postal training in Accountancy, Secretaryship, Shipping, Matriculation and Inter. Degree. Reqd. for Inter 180 p. Guide to Careers—The School of Accountancy, 31 Regent House, Glasgow. C2.
DOMESTIC Staff Required: cook, maid, handyman, boy. Own quarters, good food, wages, holidays. Write, Headmaster, Hampton Lodge, Dundalk.
ELECTRICIAN Wanted for steady work in country (Eire); must be first-class A.C. motors, switchgear and transformers; none other should apply. Box P 161.
GARDENER, gentleman's place, Blackrock; commercial tomatoes; none but experienced men need apply; lodge, suit single man; age, wages, copies. Box P 115.
GROOM Wtd., single; some experience; young 'chasers; good rider essential; give refs.—Box Z 8297, Groom.
LADY to take Charge of high-class City Gown Shop, must be good at sales; state experience and refs. Box O 197.
MARRIED Couple, or mother & daughter Wtd. to work doctor's house; a permanent, comfortable home to willing couple. Write, stating wages required and refs., Dr. Horwitz, Woodbourne rd., Donglass, Isle of Man.
QUALIFIED Lady Baker Wanted for the North; good wages; fare paid. Apply InnService, 6 Commercial Buildings, Dame street, Dublin.
REPORTER Wtd. for Provincial Weekly; good paragraphist and shorthand writer, able to sub-edit copy and editorial work; knowledge of country job printing; state salary. Box Z 8289, Reporter.
SOLICITORS (Dublin) Require Junior Assistant Book-keeper, Shorthand Typist, small salary to commence. Box P 69.
TYPIST, Shorthand and Bookkeeper (Lady); expce. essential; vacancy Dublin City; good salary. Box P 122.
WTD., Junior Assist. for Gent's Outfitting; Protestant; state salary expected; indoor; send copies of refs. Box Z 8233. Asst.
WTD., experd. Man, Protestant, as Charge Hand, Hardware Dept., Machinery, etc. Apply, with copies of testimonials, stating age, exp. and sal. (indoor). Box Z 8248, Man.
WTD., for Woodbrook Golf Club, a highly qualified Cook (indoor), capable of taking complete charge of kitchen. Applications (in writing), giving full particulars of experience and qualifications, and stating salary expected, to be addressed to the Secretary, Woodbrook Golf Club, Bray, Co. Wicklow.
WTD. immediately, Junior Assist. for Gent.'s Outfitting, from good house; send refs. (copies); state salary (outdoor). Co. Monaghan. Box Z 8252, Assist.
WTD immediately Junior Assistant, Grocery, Midlands, indoor; state salary, refs., etc. Box Z 8255, Assistant.
WTD. for England Companion (gentle, middle-aged); share with 1 lady (Protestant) of comfortable modn. hse. in small country village; housework, cooking, and a few dogs and puppies; no Roman Catholic church available. Give age, salary required, etc., to Mrs. Morris, Springfield House, Aston-Tirroll, Didcot, Berks., England.
WELDER, expert man, Reqd. for metal plate work. Write, Box P 152.
WTD., Groom-Chauffeur, general handy man (Protestant); small family. Apply stating age, experience and wages, with free hse., Belfast, to Box No. 572, Irish Times Branch Office, Belfast.
WTD. Gardener, able to drive car, some knowledge of horses; Protestant. Apply, stating age, experience and wages, with free hse., Belfast, to Box No. 571, Irish Times Branch Office, Belfast.
WTD., Protestant Mother's Help for Co. Longford; maid kept; highest refs. required. Apply, giving full particulars, Box Z 8290, Help.
WTD., Protestant Lady Help, country (bus route); state age, salary, refs. Box Z 8294, Lady.
WTD. for doctor's family in West Essex, expd. person to act as Mother's Help and look after children, a backward boy of 10, a boy of 6 and baby; 1 maid kept; state age, experience, salary demanded, and give copies refs. Box 422, Stephen's Library, Dun Laoghaire.
WAITER, expd. restaurant. Apply with refs., Royal Hibernian Hotel, Dublin.
YOUNG, active Man Required, understanding and experienced in oil engines, dynamos, etc.; knowledge of electrical wiring, etc., an advantage; also do gardening and some yard work in country place, indoor; must be trustworthy, reliable and energetic; Co. Meath; send copies references and state age, wages, etc. (no farm work). Box Z 8276, Man.

LEGAL.

FOR Sale, Statutes, 1887 to 1936, good order; cheap. Box P 147.

EMPLOYMENT WANTED.

COMPANION Help or Nursery Governess, 13 years' refs. Box P 141.
EXPD. Cook requires post; excellent refs.; free now. Box 1852, Irish Times Branch Office, Cork.
EXPD. Waitress seeks sit. in hotel or cafe; capable of taking charge. Box P 120.
ENGLAND—Waitress seeks Work, or H. P'maid; good refs. Box P 142.
GENL. tradesman seeks work on estate; capable of painting, graining, papering, plumbing, plastering & slating, etc.; very highly recom.; married, C.I. Box 798, Irish Times Branch Office, Dun Laoghaire.
GENTLEMANLY Youth, aged 19, sound secondary education, passed Inter. Cert. and Matriculation, seeks suitable post; secretarial, official, or any position of trust; salary excel. res. Box Z 8301, Youth.
GIRL, 18 yrs., R.C., wishes position as Junior in Office; certificates, shorthand 120 typing. Box P 108.
HOUSEKEEPER, small family, highly recmd.; city or suburbs. Box P 99.
HSEKEEPER, widow (38), seeks work, hse. Box P 129.
HSEKEEPER, widow (28), seeks work, where child not objected. Box P 100.
LADY (Protestant) reliable person (Catholic), supervise grown children and help in house; city. Box P 53.
LADY'S Companion (dis.); do clerical work; highly recmd. Box P 94.
REFINED, young Lady seeks position as Companion Help or Mother's Help; 12 mts. exper. as Nurse Attendant; good needlewoman; has permit for Northern Ireland. Box Z 8288, Lady.
REFINED Woman would do Light Duties; adults (good outings). Box P 52.
SUPERIOR Lady wishes post as Housekeeper to elderly bachelor or widower; highest reference. Box P 162.
SOUTHERN England or Ireland—Housekeeper or Genl. seeks work; small family. Box Z 8296, Housekeeper.
WTD. job as General Man, Dublin or near, plain gard., milk, excel., long ref.—Holloway, Agency, Cahir.
WORKING Steward, married, seeks Employment; understands cattle, sheep, all farm duties; highly recommended. Box Z 8283, Steward.
WORK Wtd., all day Saturday and occasional evenings. Box P 182.
WAITRESS, Housemaid desire positions, England or North Ireland preferred.—Box Z 8293, Waitress.
YOUNG Girl, 18 years, seeks position as Secretary, or post in a commercial or professional office; first honours leaving certificate, all subjects; can be highly recommended by clergy and teachers. Box Z 8250, Companion Secretary.
YOUNG Man seeks work as Porter in hotel or Houseman in private house; excellent refs. Box Z 8251, Porter.
YOUNG Man, 19 yrs. of age, well educated, good appearance, knowledge of book-keeping, shorthand & typing, wants position—secretarial capacity or similar. No previous experience. Box Z 8284, Man.

AUCTIONS.

BENEAVIN, FINGLAS.
LETTING OF LANDS.
WE have been instructed by the Board of Cork Street Hospital, to LET BY AUCTION, on the Lands, on THURSDAY NEXT, the 26th NOV., at 11 o'clock, 22 acres 3 roods 7 perches of above Prime Lands for Grazing up till 30th November, 1943.
CRAIGIE BROS.,
37 PRUSSIA STREET, DUBLIN.

CLEARANCE SALE.
AGRICULTURAL IMPLEMENTS AND EFFECTS, FERGUSON TRACTOR, HORSES, CARTS, CATTLE, SHEEP, MANURE, HAY, STRAW, POULTRY, GALVANISED IRON, BUILDING MATERIALS, ETC.
SWORDS HOUSE,
SWORDS, CO. DUBLIN,
TO-DAY AT 12 O'